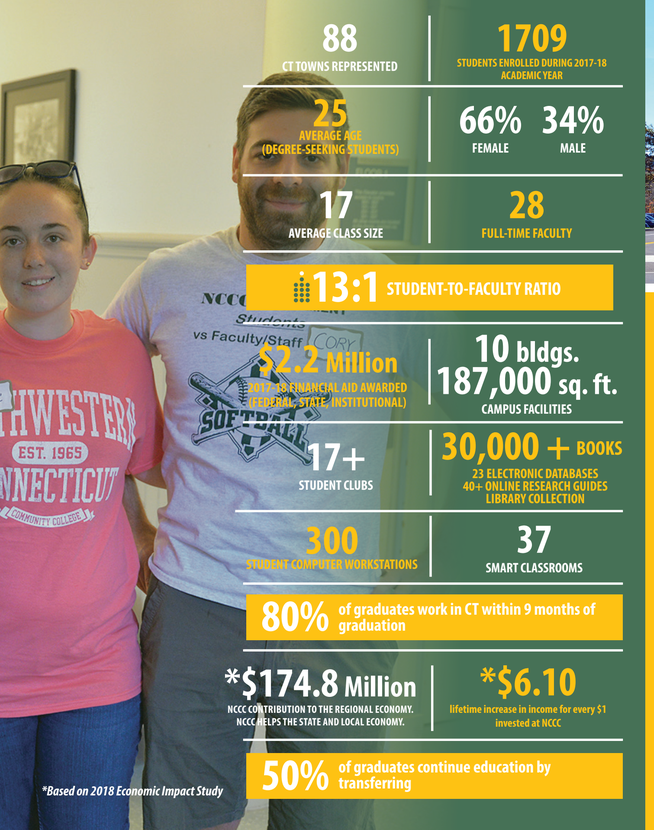

88
CT TOWNS REPRESENTED

1709
STUDENTS ENROLLED DURING 2017-18 ACADEMIC YEAR

25
AVERAGE AGE (DEGREE-SEEKING STUDENTS)

66% FEMALE **34%** MALE

17
AVERAGE CLASS SIZE

28
FULL-TIME FACULTY

13:1 STUDENT-TO-FACULTY RATIO

$2.2 Million
2017-18 FINANCIAL AID AWARDED (FEDERAL, STATE, INSTITUTIONAL)

10 bldgs.
187,000 sq. ft.
CAMPUS FACILITIES

17+
STUDENT CLUBS

30,000 + BOOKS
23 ELECTRONIC DATABASES
40+ ONLINE RESEARCH GUIDES
LIBRARY COLLECTION

300
STUDENT COMPUTER WORKSTATIONS

37
SMART CLASSROOMS

80% of graduates work in CT within 9 months of graduation

***$174.8 Million**
NCCC CONTRIBUTION TO THE REGIONAL ECONOMY. NCCC HELPS THE STATE AND LOCAL ECONOMY.

***$6.10**
lifetime increase in income for every $1 invested at NCCC

50% of graduates continue education by transferring

*Based on 2018 Economic Impact Study

VISIT US TODAY!

Admissions	860.738.6330
Financial Aid	860.738.6326
Advising/Counseling	860.738.6420
Registrar/Records Office	860.738.6312
Student Activities	860.738.6344
Continuing Education (Credit-Free)	860.738.6444

BY CAR

Directions to Northwestern Connecticut Community College

From I-91 South toward Hartford:
Toward Bradley International Airport to Route 20 to Route 219S to Route 318W to Route 44W to Winsted

From I-91 North toward Hartford:
To I-84 West to Route 4 (Farmington) to Route 10 N to left onto Route 44W to Winsted

From I-84 in Waterbury region:
To end of Route 8N (toward Torrington) right onto Route 44W to Winsted

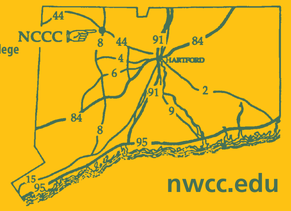

nwcc.edu

Northwestern Connecticut Community College is located approximately 30 minutes from Hartford and Waterbury.

NOTICE OF NONDISCRIMINATION:
Northwestern Connecticut Community College does not discriminate on the basis of age; ancestry; color; gender identity and expression; intellectual disability; learning disability; mental disorder; physical disability; marital status; national origin; race; religious creed; sex, including pregnancy, transgender status, sexual harassment and sexual assault; sexual orientation; or any other status protected by federal or state laws. The following person has been designated to handle inquiries regarding the non-discrimination policies: **Dr. Ruth Gonzalez, Director of Student Development, Title IX and Section 504/ADA Coordinator**
Northwestern Connecticut Community College
Greenwoods Hall, Room 207
119 North Main Street, Winsted, CT 06098
Call (860) 738-6315 or email: rgonzalez@nwcc.edu.

NORTHWESTERN CONNECTICUT COMMUNITY COLLEGE

CONNECTICUT COMMUNITY COLLEGE
NCCC
1965

nwcc.edu

CHOOSE YOUR PATH

ARTS & HUMANITIES

CSCU Pathway Transfer Degree: Art Studies, AA
Art Education Transfer Pathway: Liberal Arts & Science, AS
Fine Arts, AS
Fine Arts: Digital Media Option, AS
Fine Arts: Graphic Communication Design Option, AS
- Digital Publishing, Certificate
- Fine Arts, Certificate
- Graphic Design, Certificate

CSCU Pathway Transfer Degree: Communication Studies, AA
CSCU Pathway Transfer Degree: English Studies, AA
English Transfer Pathway: Liberal Arts & Science, AA
Liberal Arts & Science, AA/AS
CSCU Pathway Transfer Degree: Spanish Studies

BUSINESS

Business and Management Administration, AS
Business and Management Administration: Marketing & Sales Option, AS
- Business and Management, Certificate
- Computer Business Applications, Certificate
- Marketing & Sales, Certificate

CSCU Pathway Transfer Degree: Business Studies, AA

HEALTH & VETERINARY SCIENCES

- Allied Health, Certificate

Health Information Management, AS
- Health Information & Reimbursement Specialist, Certificate

Medical Assistant, AS
- Medical Assisting, Certificate

Nursing R.N., AS
Veterinary Technology, AS

PUBLIC SERVICES, SOCIAL, & BEHAVIORAL SCIENCES

Criminal Justice, AS
CSCU Pathway Transfer Degree: Criminology Studies, AA
Forensic Science Transfer Pathway: General Studies, AS
Early Childhood Education, AS
- Educational Paraprofessional, Certificate
- Home Child Care, Certificate

CSCU Pathway Transfer Degree: Early Childhood Teacher Credential Studies, AS
Early Childhood Education Teaching Careers Transfer Pathway: Early Child Hood Education, AS
Elementary Education Teaching Careers Transfer Pathway: General Studies, AS
Secondary Education Teaching Careers Transfer Pathway: Liberal Arts & Science, AS
CSCU Pathway Transfer Degree: History Studies, AA
History Transfer Pathway: Liberal Arts & Science, AA
Interpreter Training Program ASL/English, AS
- Deaf Studies, Certificate

CSCU Pathway Transfer Degree: Political Science Studies, AA
CSCU Pathway Transfer Degree: Psychology Studies, AA
Psychology Transfer Pathway: Liberal Arts & Science, AA
CSCU Pathway Transfer Degree: Social Work Studies, AA
CSCU Pathway Transfer Degree: Sociology Studies, AA
Therapeutic Recreation, AS
- Therapeutic Recreation, Certificate

SCIENCE, TECHNOLOGY, ENGINEERING, & MATHEMATICS

CSCU Pathway Transfer Degree: Biology Studies, AA
Biology Transfer Pathway: Liberal Arts & Science, AS
CSCU Pathway Transfer Degree: Computer Science, AA
Computer Systems Technology, AS
- Computer Programming, Certificate
- Webmaster & Internet Design, Certificate

Data Science, A.S.
- Data Science, Certificate

CSCU Pathway Transfer Degree: Chemistry Studies, AA
Engineering Science, AS
CSCU Pathway Transfer Degree: Mathematics Studies
Natural Resources, AS
CSCU Pathway Transfer Degree: Physics Studies, AA
Technology Studies: Electrical Power Pathway, AS
Technology Studies: Engineering Technology Option, AS
Technology Studies: Industrial Technology Option, AS
Technology Studies: Manufacturing Option, AS
- Computer Numeric Control (CNC), Certificate
- Manufacturing Design, Certificate
- Manufacturing Processes, Certificate

UNDECIDED

General Studies

CONTINUING EDUCATION (CREDIT-FREE) PROGRAMS

Business & Industry Services
Career Training Opportunities
Allied Health Programs
SNAP Scholarship Information
Online Courses
Real Estate Principles and Practices
Manufacturing

NORTHWESTERN CONNECTICUT COMMUNITY COLLEGE (NCCC)

is a two-year, co-educational college, serving all of Litchfield County since 1965. NCCC is part of the Connecticut State Colleges and Universities system (CSCU) governed by the Board of Regents for Higher Education, which includes the community colleges, Charter Oak, and the four state universities: Western, Southern, Eastern, and Central Connecticut State University.

As the fourth oldest of the 12 community colleges, NCCC has a well-defined history of serving students by offering excellence in teaching and lifelong learning opportunities. High quality student services, state-of-the-art technology, and premier cultural events for both students and the community are signature qualities of NCCC that helped rank them as one of the top ten community colleges in the United States two years in a row by wallethub.com.

The campus is comprised of 11 buildings in the town of Winsted, Connecticut. Many of the buildings flank the east side of the town green and include the historic Founders Hall. The impressive Arts and Science Building and Greenwoods Hall anchor the north end of campus, while the Learning Resource Center, with its grand rotunda and the newly constructed Joyner Health Science Center anchor the south end and welcome visitors traveling routes 8 and 44 to both the town and the college.

TEACHING, LEARNING & SCHOLARSHIP

Teaching and lifelong learning are at the heart of NCCC's mission. The College prides itself on its deeply committed faculty and staff.

With a 13:1 student-to-faculty ratio and a shift in focus to student centered learning, NCCC's faculty promote continued active learning and engagement among peers. Student centered learning enables critical thinking and provides a means for students to develop knowledge by building upon and challenging prior learning. With instructors acting as facilitators and contributors of knowledge, the responsibility of learning returns to the students; students are then able to discover their strengths and take part in directing their own knowledge gain.

ACADEMIC PROGRAMS

NCCC currently offers 41 A.S. or A.A. degree programs and 20 certificate programs, which include Allied Health, Behavioral and Social Sciences, Business, Fine Arts, Computer Technology, General Studies, Liberal Arts, and Natural Resources. Seventeen of the degrees offered at NCCC are pathway programs designed for seamless transfer to one of the four state universities.

STUDENT OUTCOMES

Recent graduate survey data indicate that 75% of graduates report full or part-time employment within six months following graduation; more than 50% of those work in a field related to their NCCC major. More than 90% of graduates reported their studies prepared them well for future college coursework; while more than 50% responded that NCCC helped them get a new job. The majority who reported they were not working did so by choice, typically to continue their education full-time.

COMMUNITY

"Northwestern Connecticut Community College gave me the confidence and connections I needed to follow a career path in the art world. Now, I can honestly say I love my job."

Karl Goulet
Gallery Manager & Assistance Curator
Five Points Gallery, Torrington
and NCCC 2011 Fine Arts Graduate

WORLD

"It was great – we were all sharing our experience and working together to motivate people to change."

Johanna Idrovo Sarmiento
2018 NCCC attendee at the Oxford Consortium for Human Rights Student Conference, Oxford, England

AFFORDABILITY

Many college students depend on financial aid to pay tuition, fees, and other academic costs. More than half (54%) of NCCC degree seeking students received some form of aid, including approximately $1.4 million in Pell grants.

MEDIAN EARNINGS OF FULL-TIME EMPLOYEES BY EDUCATIONAL ATTAINMENT

Less than High School Diploma	Associate Degree
$26,200	$42,600
High School Diploma	**Bachelor's Degree**
$36,000	$60,100

"We are not traditional students on a traditional timeline with traditional lives."

Jeremy Marchand
NCCC 2017 Graduate
Commencement Speaker

HOW TO APPLY

DEGREE-SEEKING STUDENT

1. **Apply Online:**
   - Go to http://nwcc.edu, click on "Admissions" and then "I want a degree!"
   - Click the link on "Method 1: Apply Online"
   - Select "First Time User Account Creation" under the "Login" button
   - Create a 6-digit pin, click "Login" and then "Continue"
   - Select the student type which applies to you and click "Continue"
   - Select the Admissions Term for which you want to apply
   - Fill in your name and click "Fill in Application"
   - Complete each section of the application – all fields marked with " * " must be completed.
   - Once all areas are marked with "4" select "Application is Complete"

Next Steps:

2. **Check your email:**
   Follow directions in the "Next Steps" letter, which includes a link to register for your placement exam as well as information about testing exemptions. This application confirmation letter is sent to the email address you include on your admissions application.
3. **Apply for financial aid:**
   Grant, loan, and work study money may be available to you. Visit the Financial Aid Office to learn more about your eligibility and the application process for the Free Application for Federal Student Aid (FAFSA).
4. **Provide official high school transcript or diploma.**
   If a current high school student, request final transcript to be sent to NCCC by July 15th.
5. **Provide immunization information:**
   For those born after December 31, 1956, please provide written proof of adequate protection against measles, mumps, and rubella.

   For those born after January 1, 1980 and seeking full-time and degree status, please provide written proof of two (2) doses of measles, mumps, and rubella, as well as written proof of immunization against Varicella (Chicken Pox).
6. **If a transfer student, please provide NCCC with official college transcripts.**
   Mailing Address: Northwestern Connecticut Community College
   Attention: Admissions
   Park Place East
   Winsted, CT 06098

If you have any questions, please call Admissions (860) 738-6330.

NON-DEGREE-SEEKING STUDENT

1. **Apply Online:**
   - Go to http://nwcc.edu, click on "Admissions" and then "I just want to take some courses"
   - Click the link on "Method 1: Apply Online"
   - Select "First Time User Account Creation" under the "Login" button
   - Create a 6-digit pin, click "Login" and then "Continue"
   - Select the student type which applies to you and click "Continue"
   - Select the Admissions Term for which you want to apply
   - Fill in your name and click "Fill in Application"
   - Complete each section of the application – all fields marked with " * " must be completed.
   - Once all areas are marked with "✔" select "Application is Complete"

You have now completed your online application.

Next Steps:

2. **Check your email:**
   Follow directions in the admissions acceptance email you will receive from us approximately 24-48 hours from the time you submit your application. (You are exempt from testing if you provide us with college transcripts that show a grade of "C" or better in college-level math and English courses, or an SAT score report that shows a Math score of 510 and an Evidence Based Reading and Writing score of 460.) The admissions acceptance confirmation is sent to the email address you include on your admissions application.
3. **Provide NCCC with your college transcripts.**
   If you have taken any college-level courses, please submit your college transcripts (official or unofficial) to fulfill pre-requisites for coursework or to prove exemption from placement testing.
   Mailing Address: Northwestern Connecticut Community College
   Attention: Admissions
   Park Place East
   Winsted, CT 06098

If you have any questions, please call Admissions (860) 738-6330.