



THE PIONEER

NORTHWESTERN CONNECTICUT COMMUNITY COLLEGE

WINSTED, CONNECTICUT

Two years ago we began a journey of sorts, coming from many regions and backgrounds, bringing with us varied experiences and dreams, which we since have shared and have added to. Our intentions were to leave no stone unturned, no path unexplored in our quest for what we individually may have called happiness or knowledge or love or friendship: all labels for things that at times tend to sound trite but in the long run remain most significant.

Today, with our eyes turned toward new goals, new happenings, it seems somehow wise to stop for a moment and reconsider those people, places, events that have made these two years meaningful. We pause now to piece together some of the memories. We stand back from the parts trying to discern some pattern and discover, perhaps to our surprise, that there is a pattern. It's there! It really is there for all of us! We see a design, somewhat different for each of us, no doubt, but nonetheless a configuration obvious and real, composed of things sad, things joyful; ups, downs; problems, solutions; faces, forms, situations. Just look . . .

solutions; faces; forms; situations. Just look . . .

and real; composed of things sad; things joyful; ups; downs; problems; different for each of us; no doubt; but nonetheless a configuration obvious pattern. It's there! It really is there for all of us! We see a design, somewhat different for each of us, no doubt, but nonetheless a configuration obvious and real, composed of things sad, things joyful; ups, downs; problems, solutions; faces, forms, situations. Just look . . .

Today, with our eyes turned toward new goals, new happenings, it seems significant.

for things that at times tend to sound trite but in the long run remain most may have called happiness or knowledge or love or friendship: all labels stone unturned, no path unexplored in our quest for what we individually we since have shared and have added to. Our intentions were to leave no and backgrounds, bringing with us varied experiences and dreams, which

Two years ago we began a journey of sorts, coming from many regions



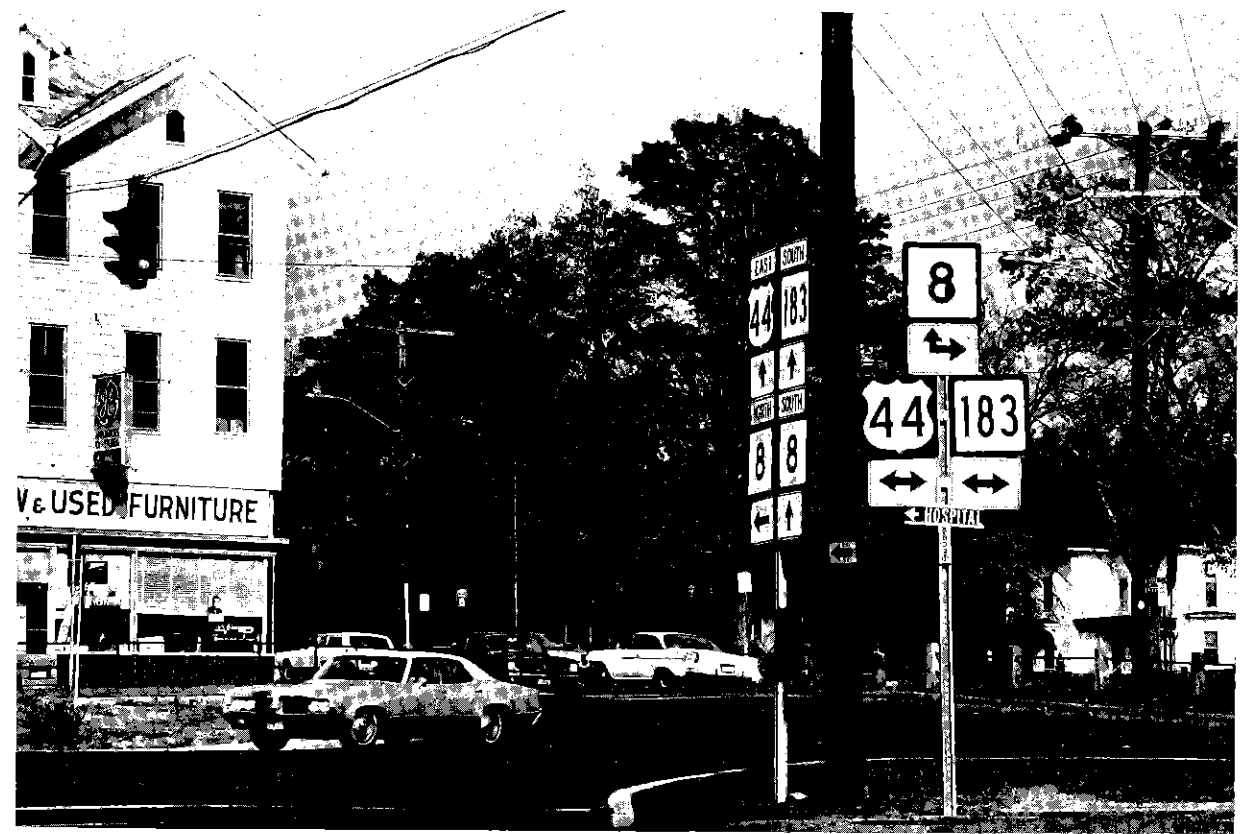
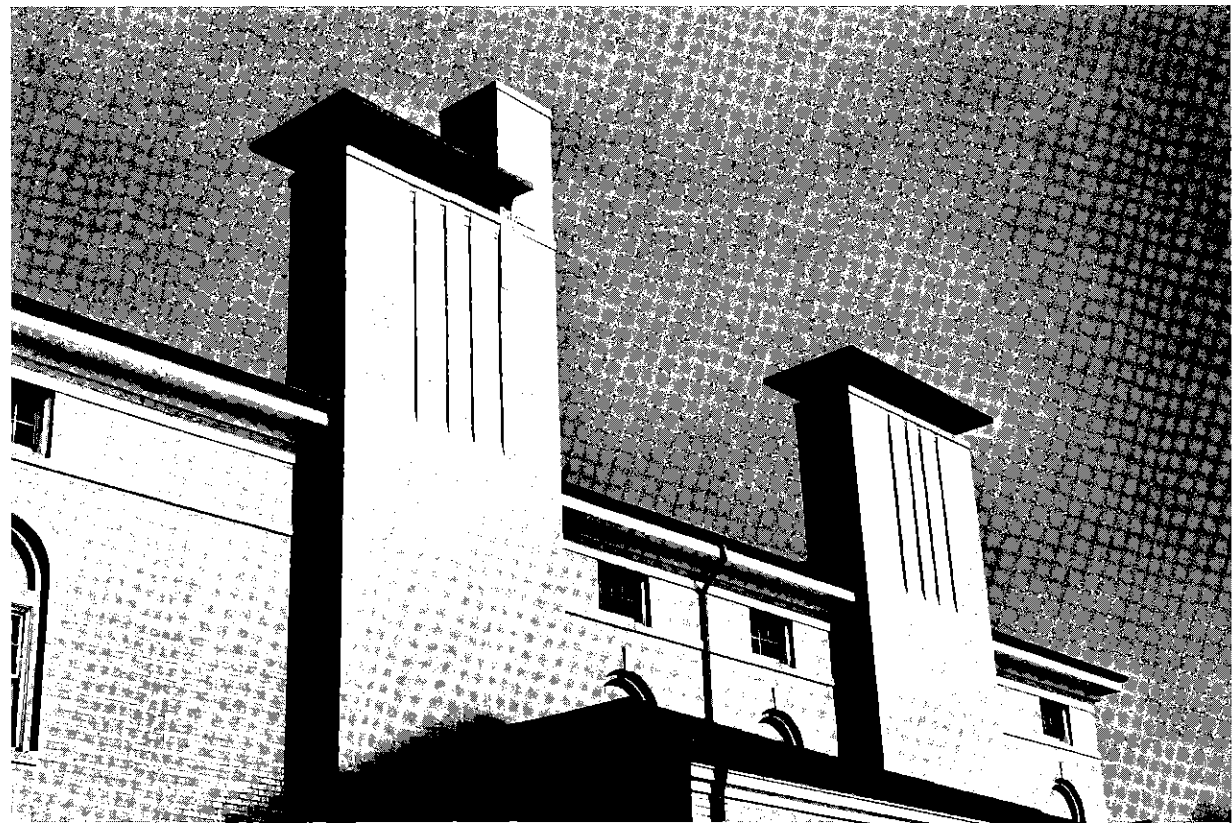

NORTHWESTERN COMMUNITY COLLEGE DIRECTORY	
ADMINISTRATION BUILDING	
PRESIDENT'S OFFICE	FLOOR 1ST
BUSINESS MANAGER	2ND
COMPTROLLER	2ND
BUSINESS OFFICE	2ND
GILBERT HALL	
BASEMENT FLOOR	
BOOKSTORE	004
FIRST FLOOR	
DEAN OF FACULTY	101
CHAIRMAN, SCIENCE DEPT	101
DIRECTOR OF ARTS AND SCIENCES	103
DIRECTOR OF BUSINESS	103
DIRECTOR OF STUDENT ACTIVITIES	104
DIRECTOR OF ADMISSIONS	107
DIRECTOR OF STUDENT PERSONNEL	107
REGISTRARS	107
COUNSELORS	107
STUDENT FINANCIAL AID	107
DIRECTOR OF LIBRARY SERVICES	108
SECOND FLOOR	
AUDITORIUM	
FACULTY OFFICE	
THIRD FLOOR	
SCIENCE LABORATORIES	

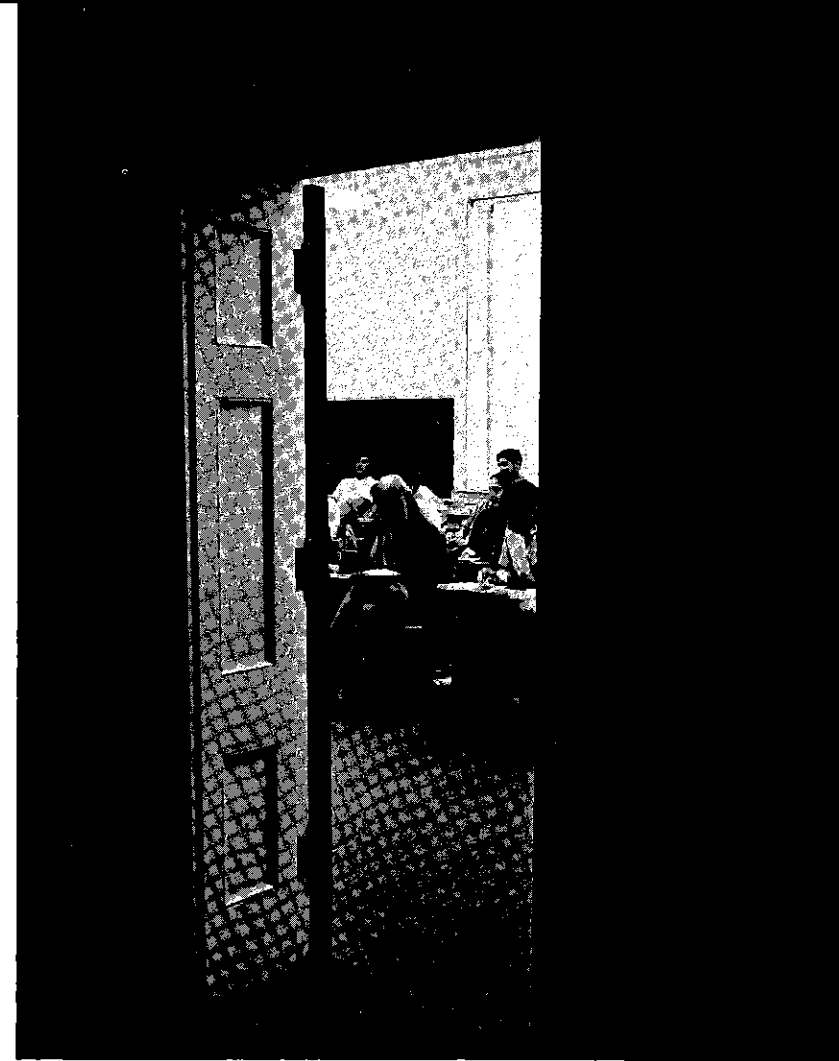

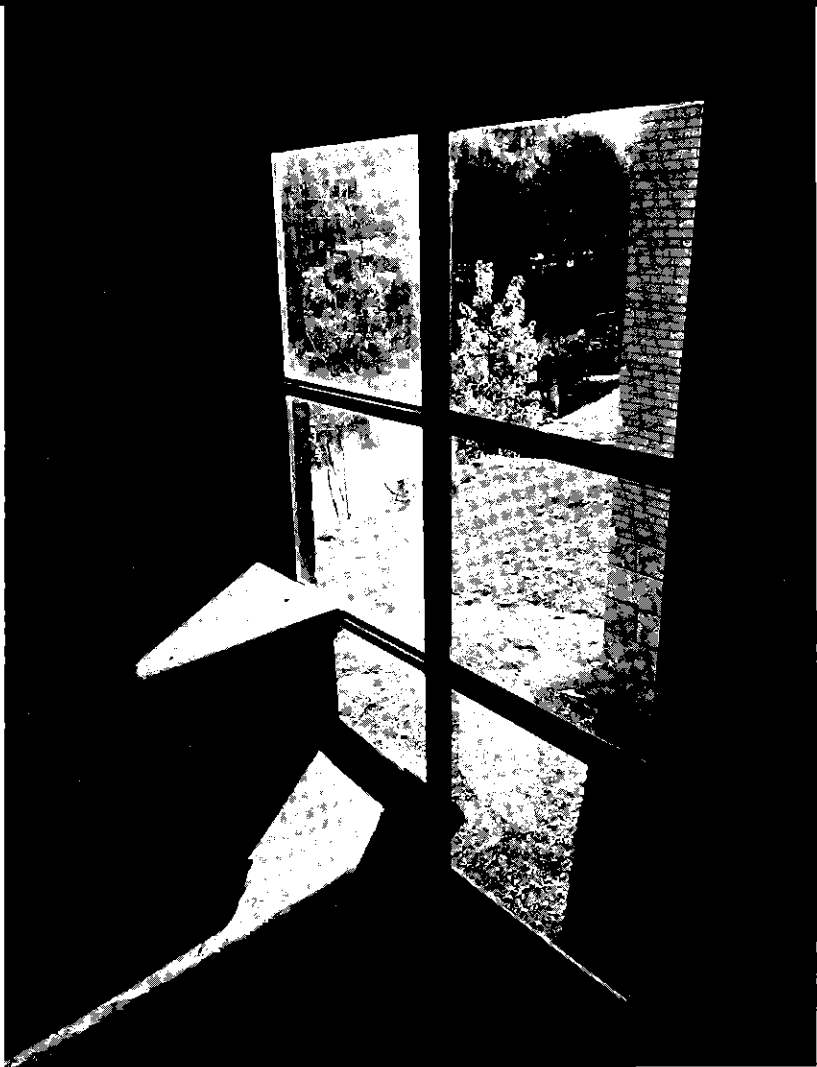



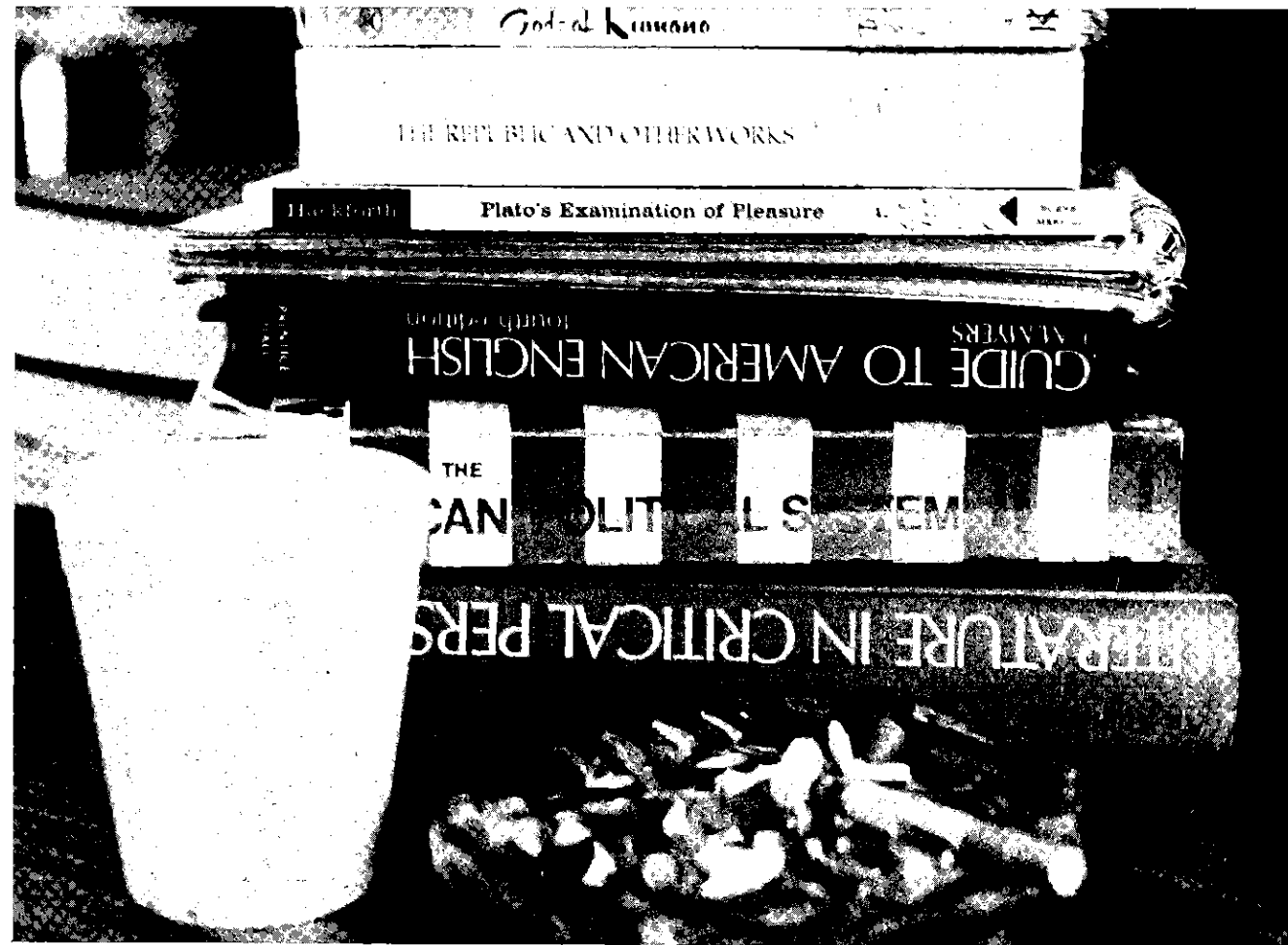

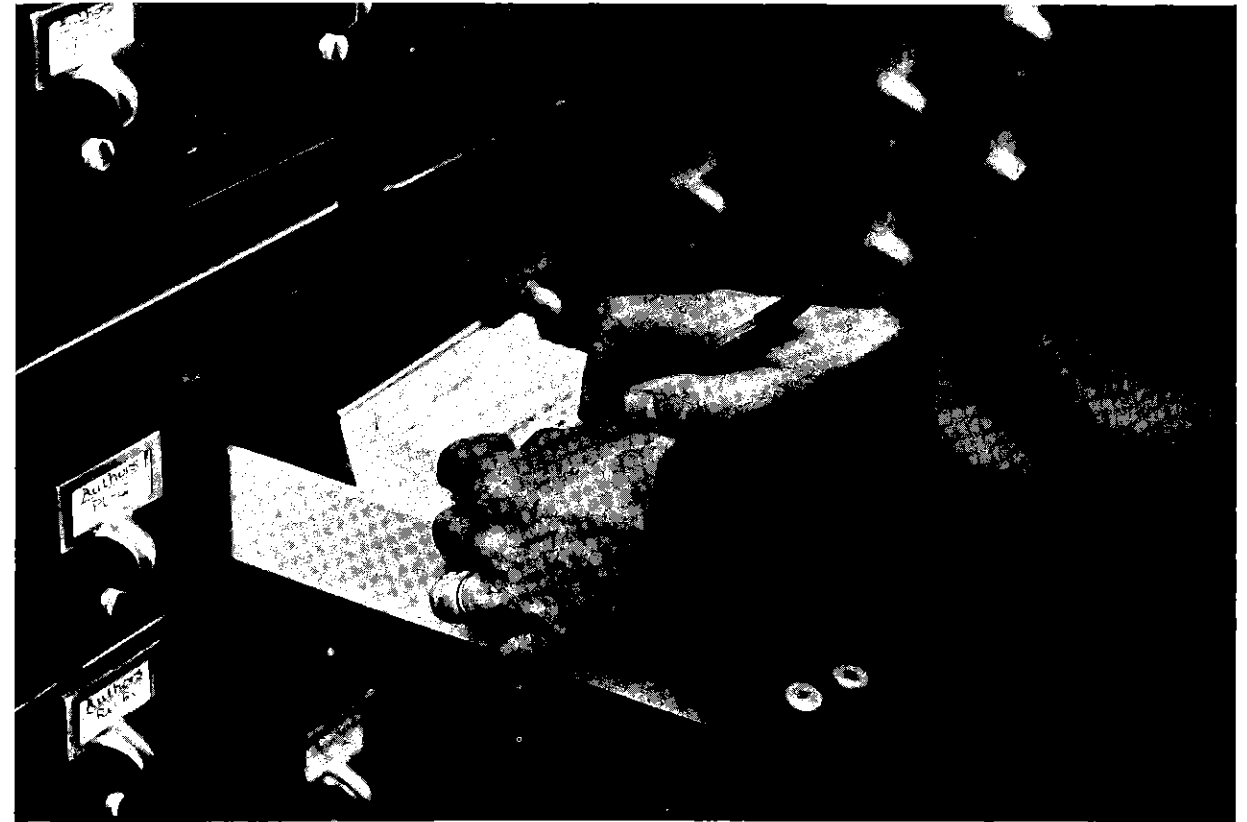

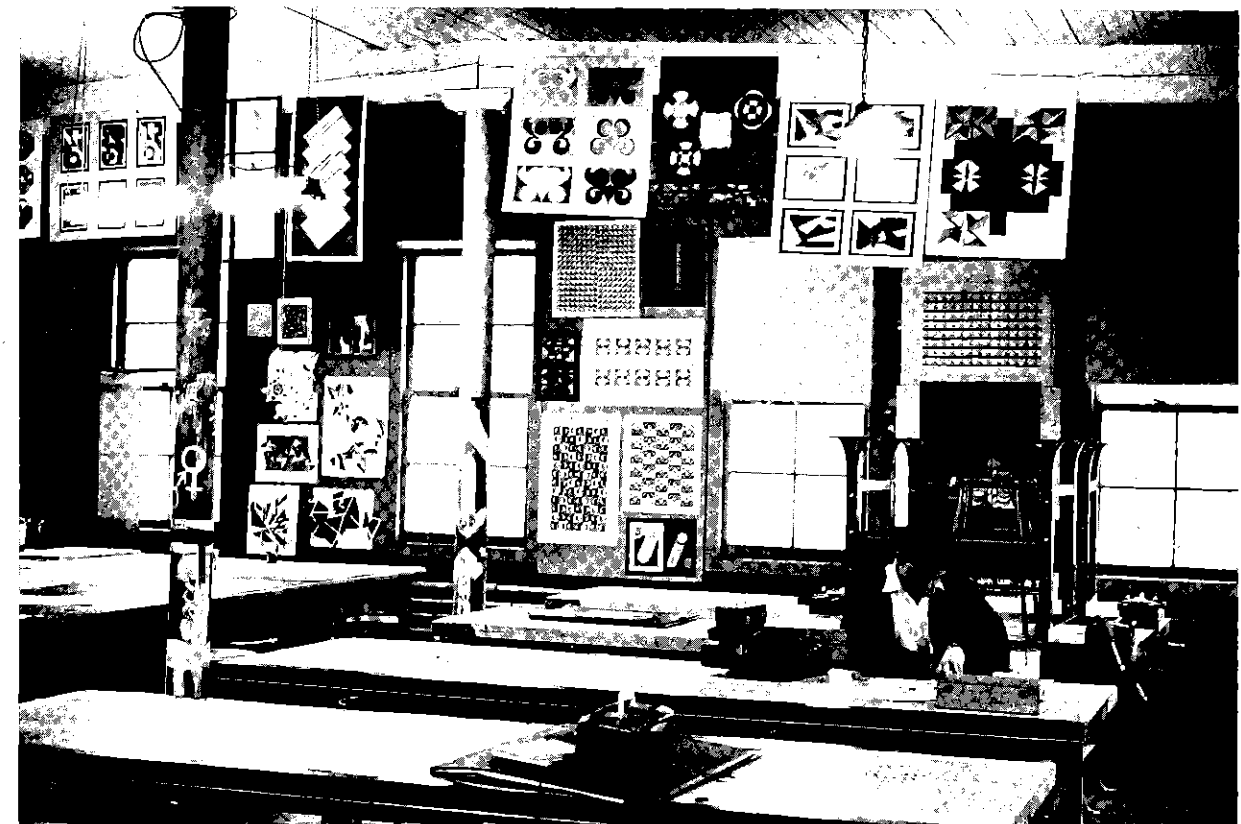







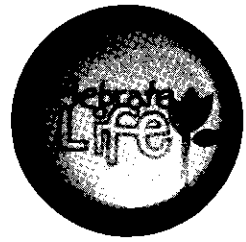







LOOSETH
NOT THY
COOL

KISS ME
I'M AMERICAN

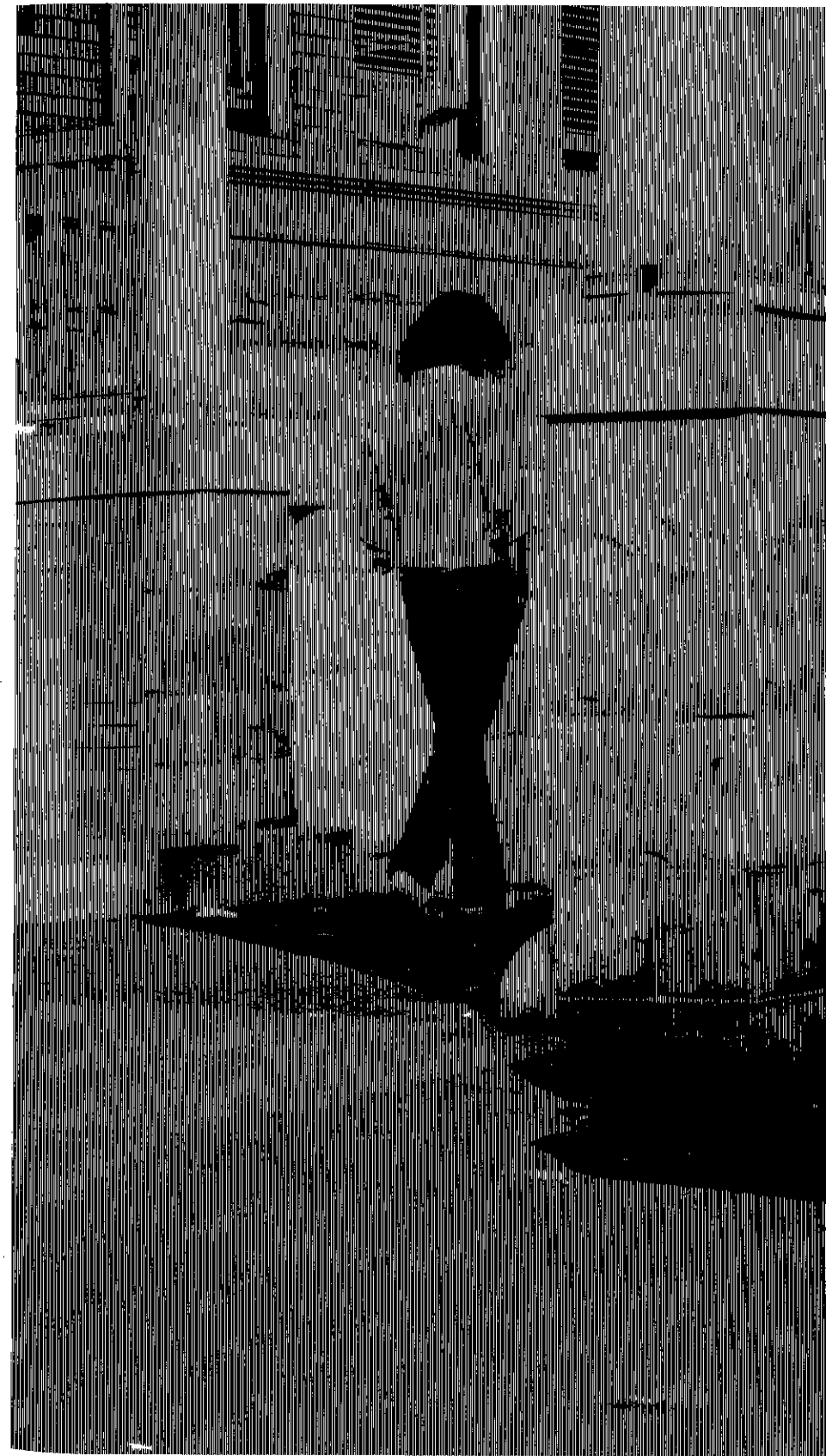

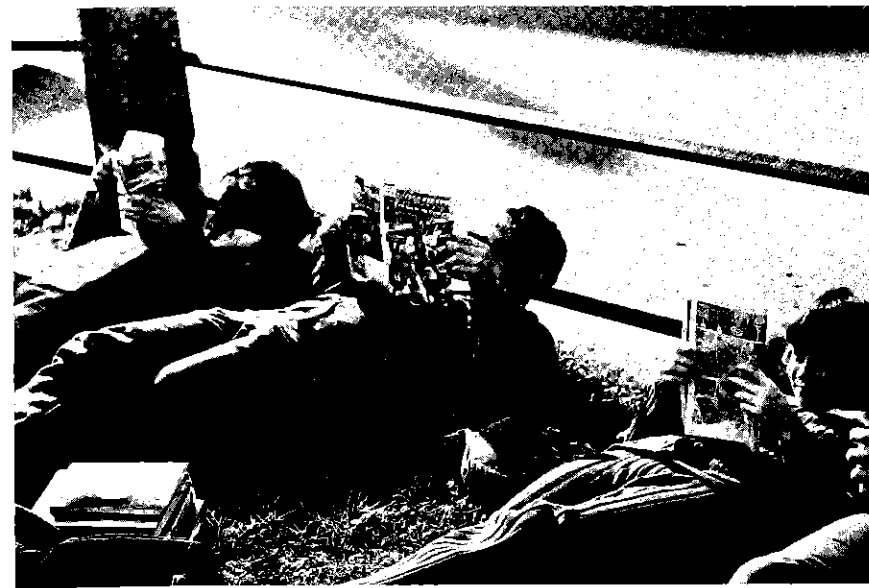

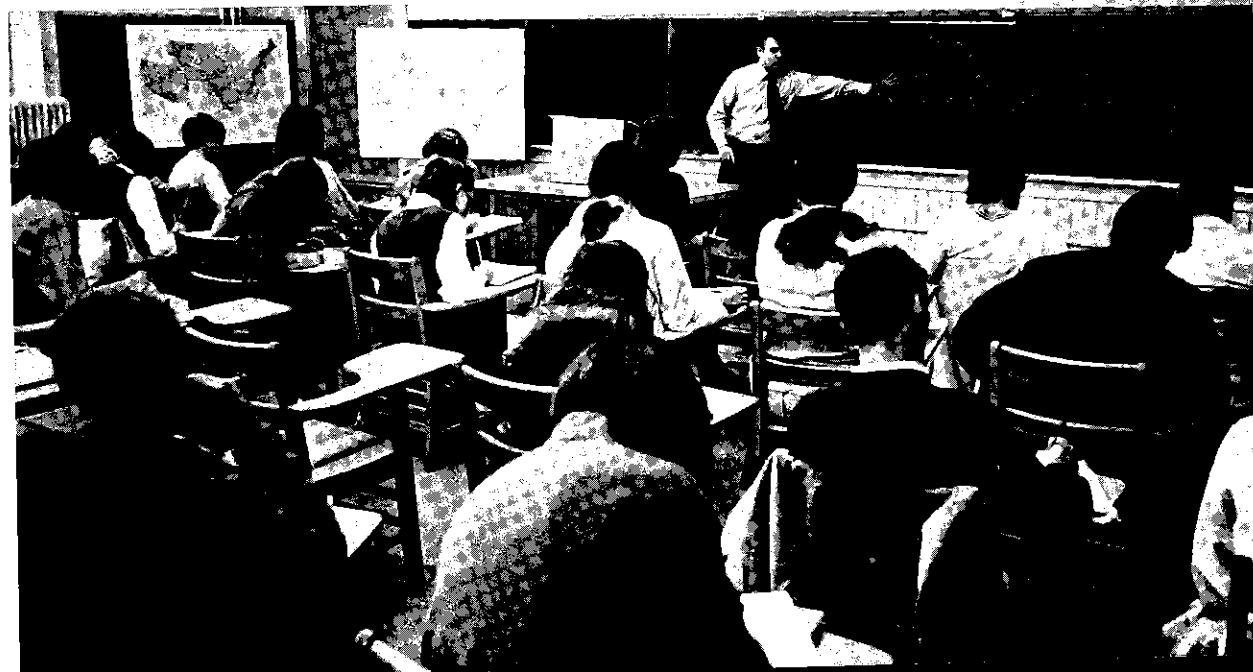

SEXIE
Sadie
What
have
you Done

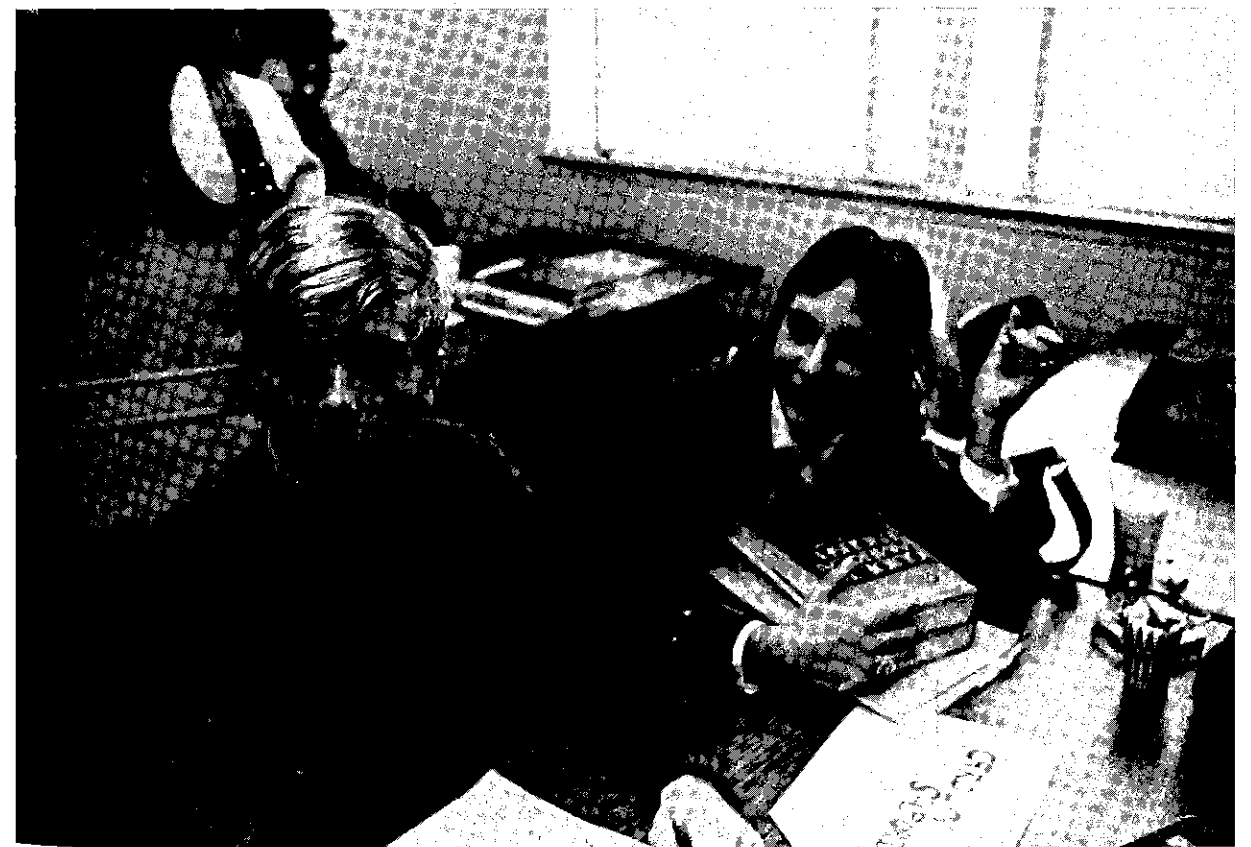



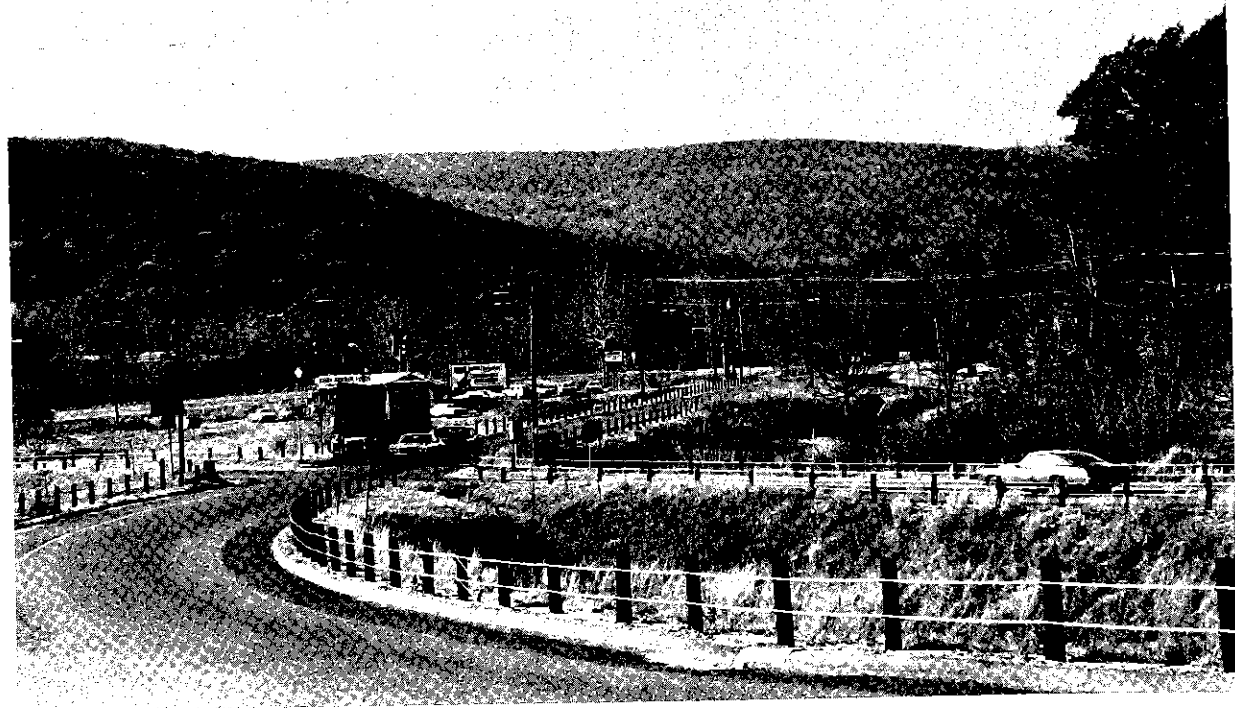

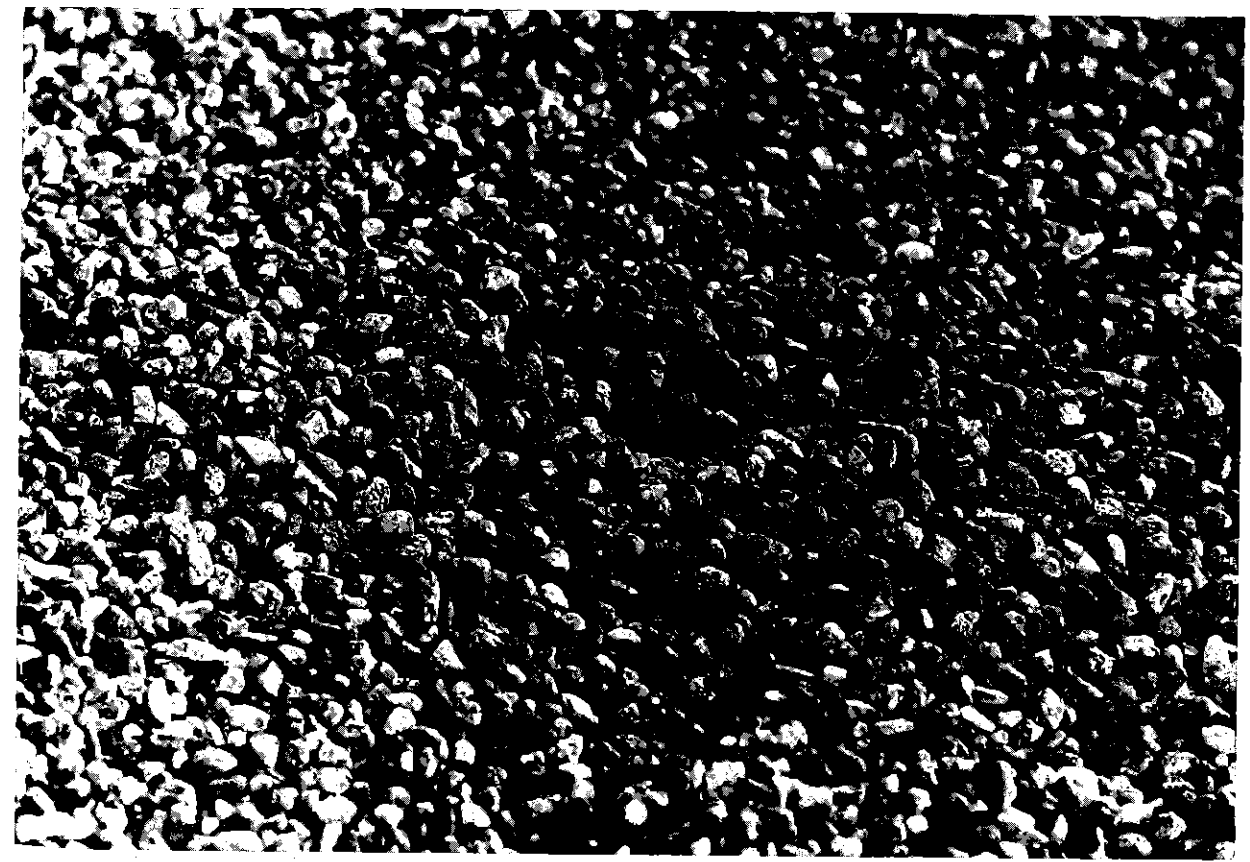
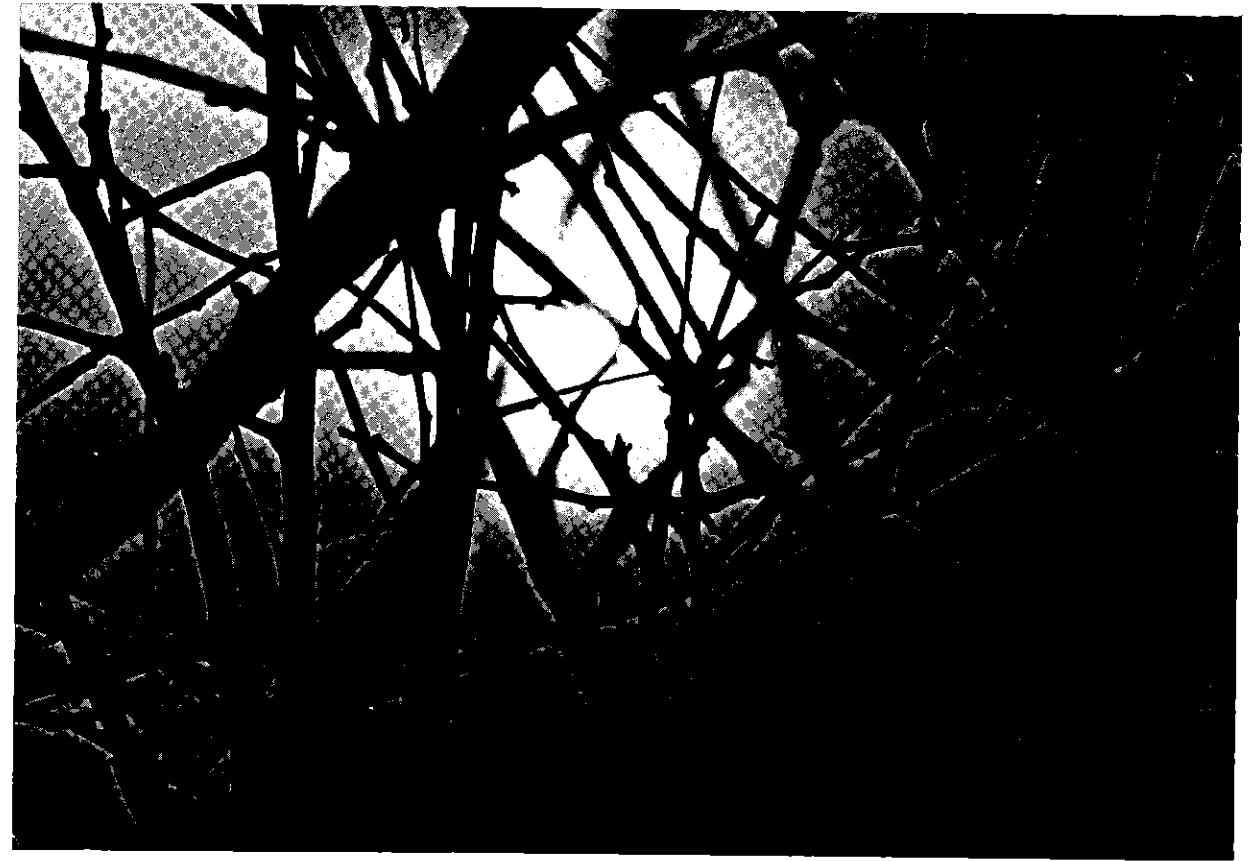
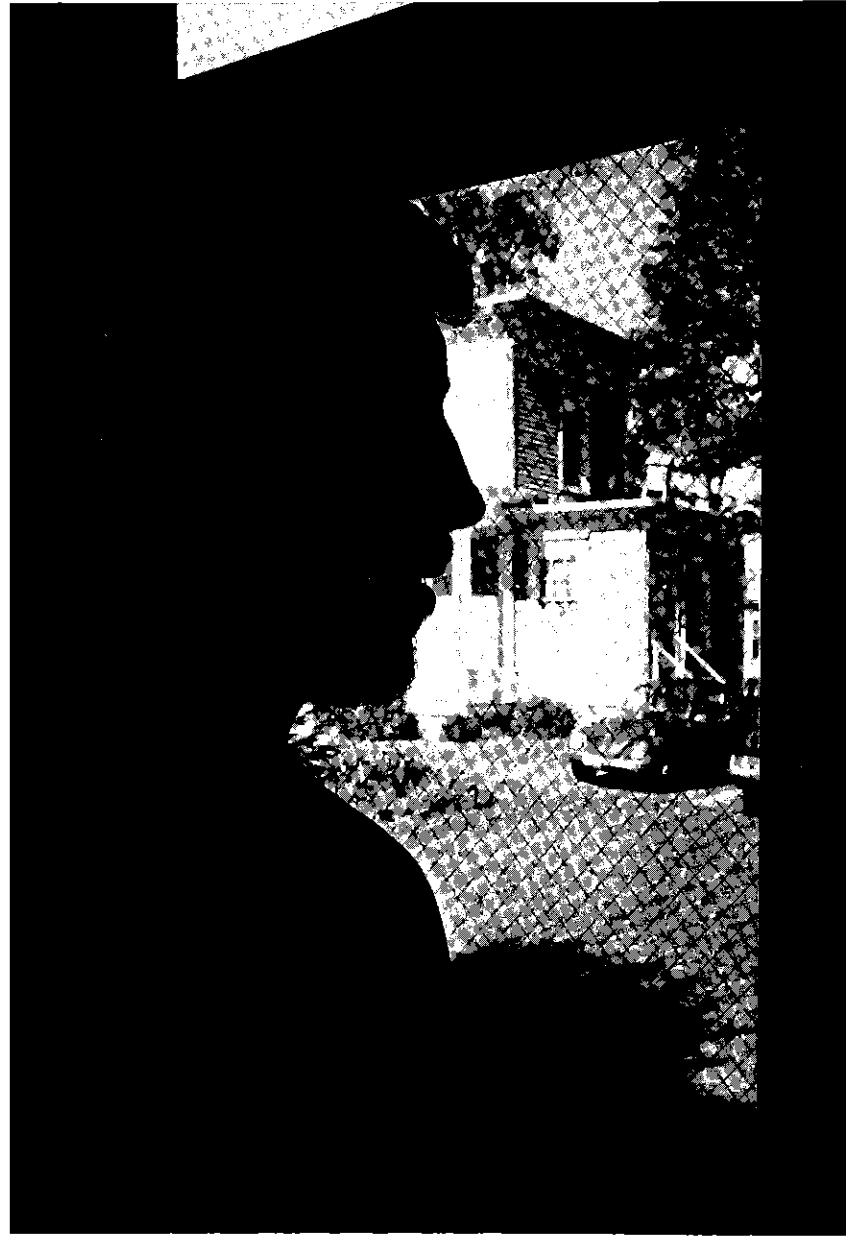

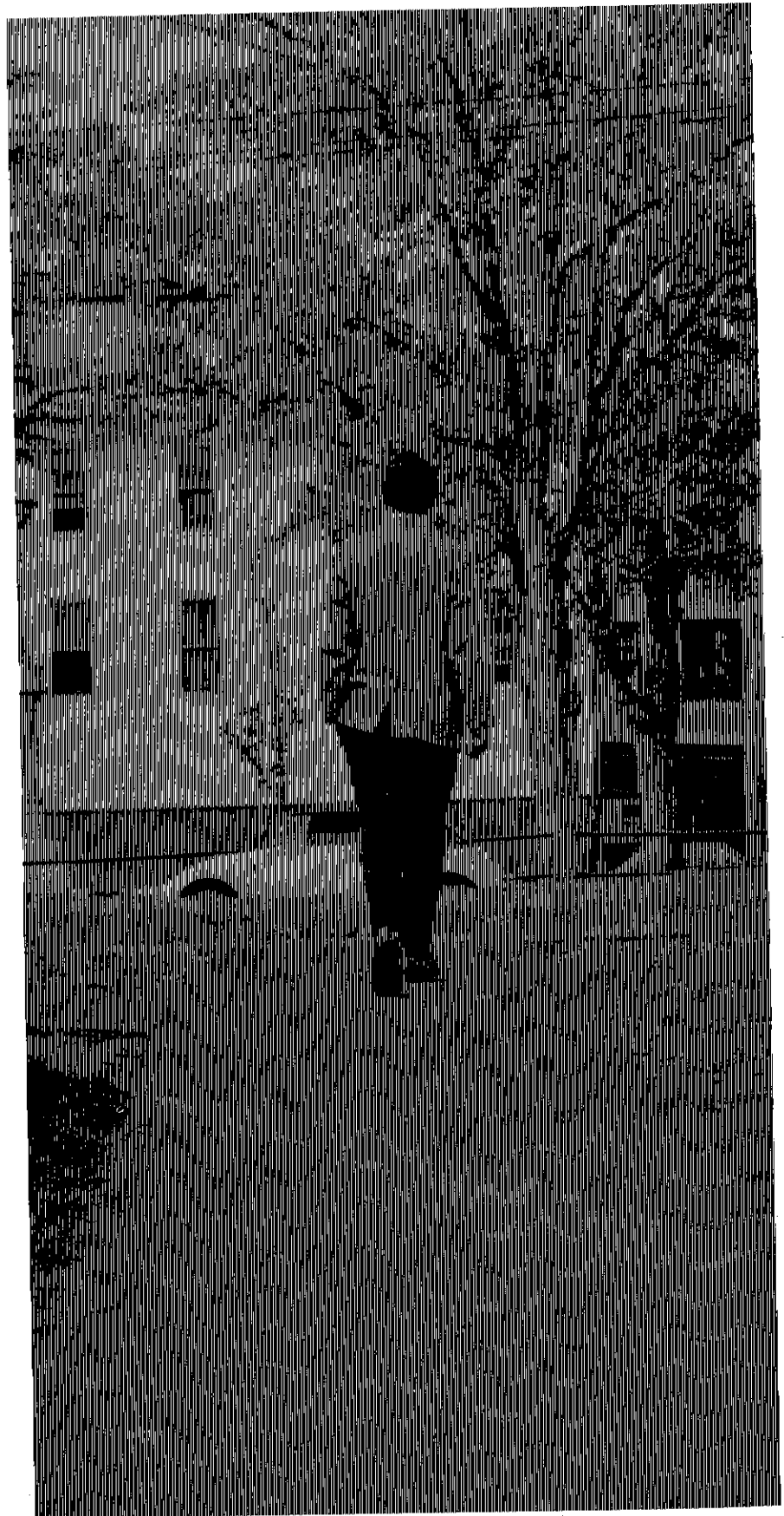

FACULTY



Dear Members of the Class of 1971:

You are about to join the 368 alumni who have graduated from Northwestern Connecticut Community College in the past four years.

All of us at the College are very proud of your accomplishments as students. The faculty and the entire staff have worked for your interests and will continue to make Northwestern a college in which you can take pride.

We hope that you will be successful in your future studies and in your careers. Please come back if we can help you, -- or even just to say "hello."

Sincerely,

Regina M. Duffy

Regina M. Duffy
President



EDWARD S. GUEST, *Dean of the College*



ALEXANDER N. ANGELOFF
Dean of Faculty

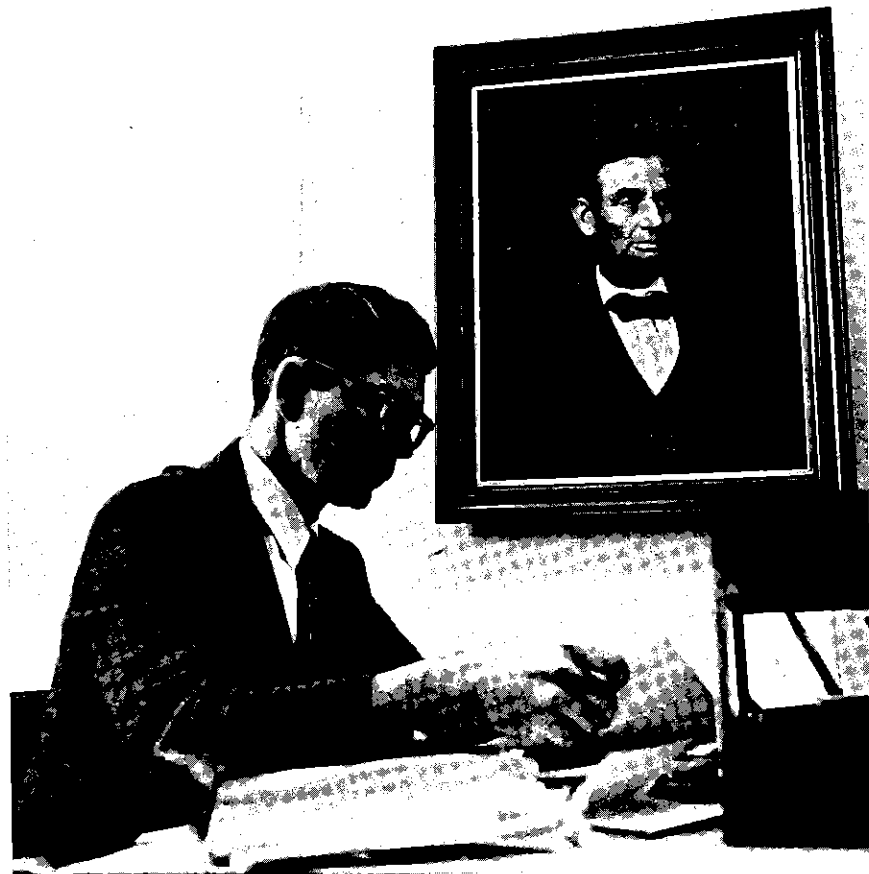

RAYMOND W. ATCHESON
Director of Arts and Sciences



J. ROBERT SULLIVAN, *Director of Student Activities*



ROBERT Y. ALLEN
*Director of Business, and
Public and Social Service*



RICHARD G. TRACY
Director of Admissions



ROSEMARY H. FARNSWORTH
Director of Student Personnel Services

JOHN H. TITLEY
*Financial Aid Officer
and Counselor*
VIRGINIA MANCHESTER
Registrar

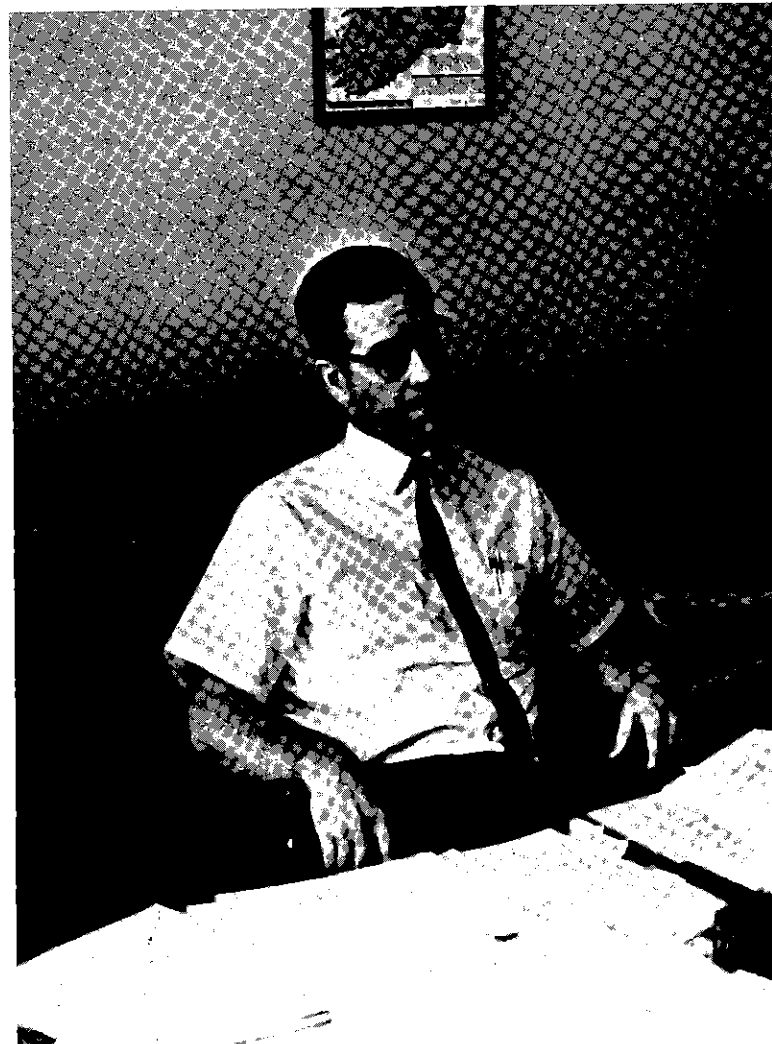

BRYAN K. BLANCHARD
Counselor for Job Placement

WILLIAM J. DARCEY
Business Manager



JOHN F. PERRETTI
*Coordinator of
Community Services*

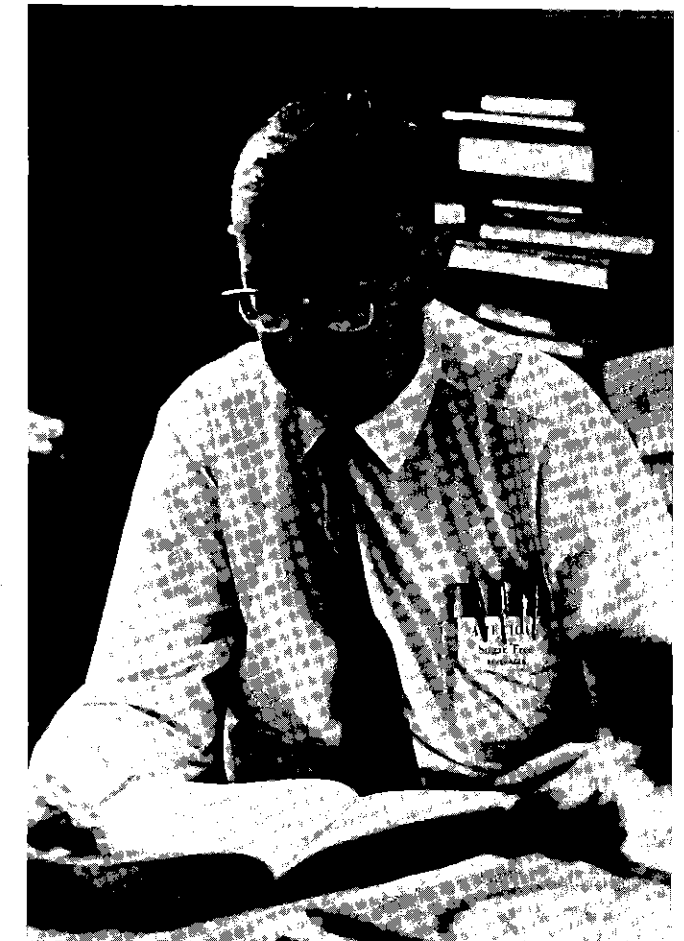

HERBERT L. GRANSTEIN
*Director of
Audio-Visual Aids*



ARTHUR E. PETHYBRIDGE
Director of Library



JOHN LEE, Assistant Professor of Social Science



LOUISE G. KLABER
Instructor in Social Science



IRENE N. TSACOYEANES
Lecturer in Social Science

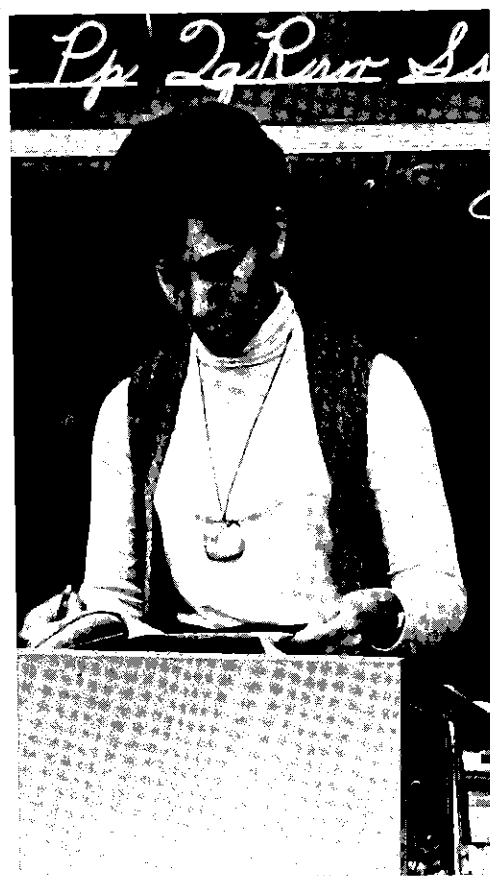

PHYLLIS E. WALLACE
Instructor in Social Science



JAMES P. WARD
Lecturer in Social Science



EDWARD W. BUSH
Instructor in Social Science



JOHN F. FERGUSON
Instructor in Social Science



FRANCIS T. PALLOTTI
Associate Professor of Science

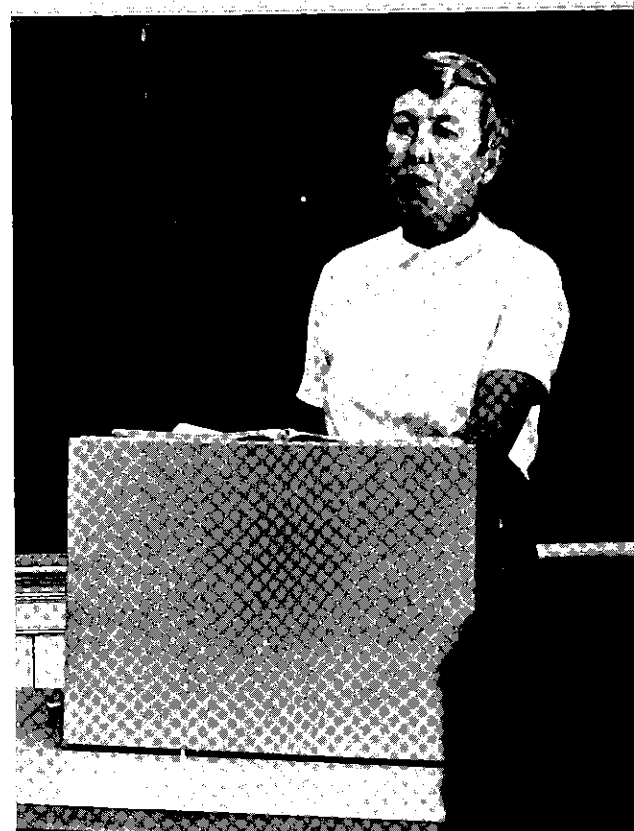

GERTRUDE A. HOCHGRAF
Lecturer in Science



JOHN A. RAABE
Instructor in Mathematics and Science



GERARD J. McCRORY, *Instructor in Science*



EDWARD J. DODGE
Instructor in Science



WILLIAM E. DUNN
Instructor in Science



WILLIAM V. SIELLER, *Associate Professor of English*



MARION Wm. EDWARDS
Lecturer in English



MILDRED E. DURHAM
Instructor in English

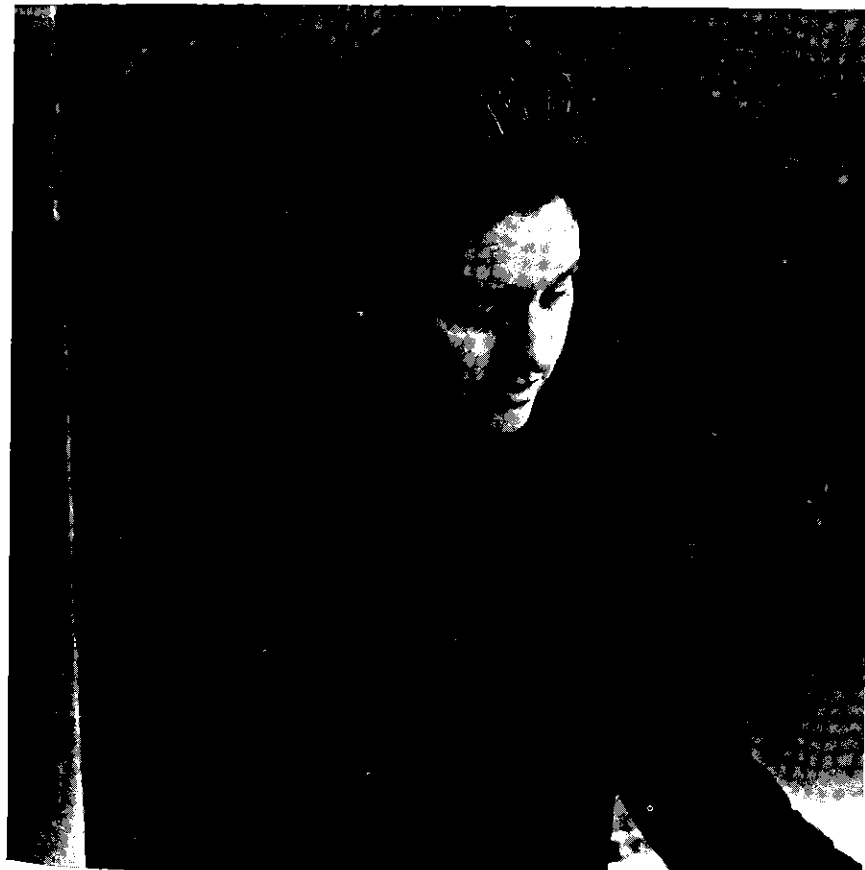

PETA J. HOWARD
Instructor in English



ANTHONY J. CHEMASI
Lecturer in English



EDWARD R. MULLADY
Assistant Professor of English



MAXIME R. PUEL
Assistant Professor of French



GERTRUDIS D. CAMINERO
Instructor in Spanish



LILLIAN K. CROMEY
Lecturer in English

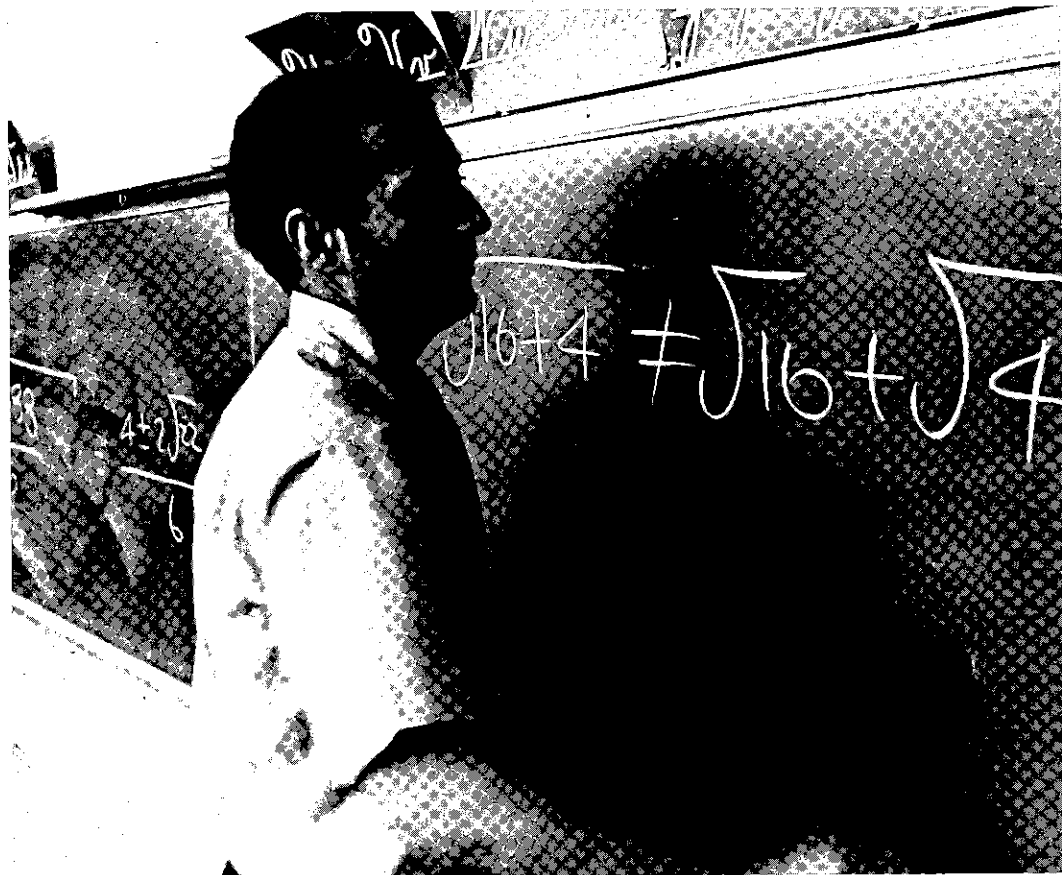

WILLIAM T. BRODNITZKI, *Instructor in Mathematics*



RUSSELL E. JACOBSON
Instructor in Mathematics



VERONICA B. SCHURMAN
Lecturer in Mathematics



WILLIAM L. SPEROW
Instructor in Mathematics

MARIE T. YANARELLA
*Associate Professor
of Library Science*

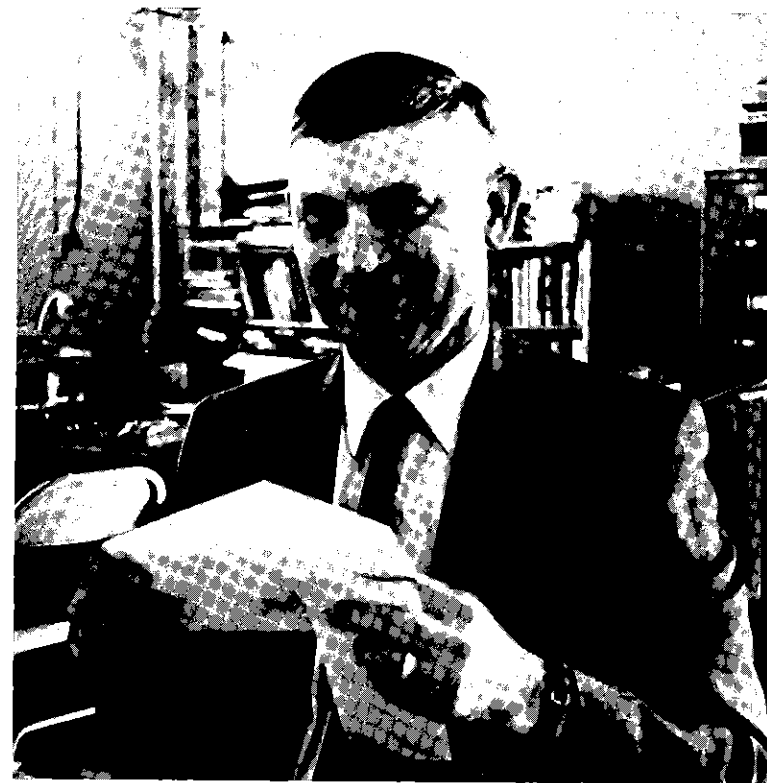

SOLOMON GROSS, *Instructor in Law Enforcement*

JOAN-GAYLE HARRISON
Lecturer in Child Care

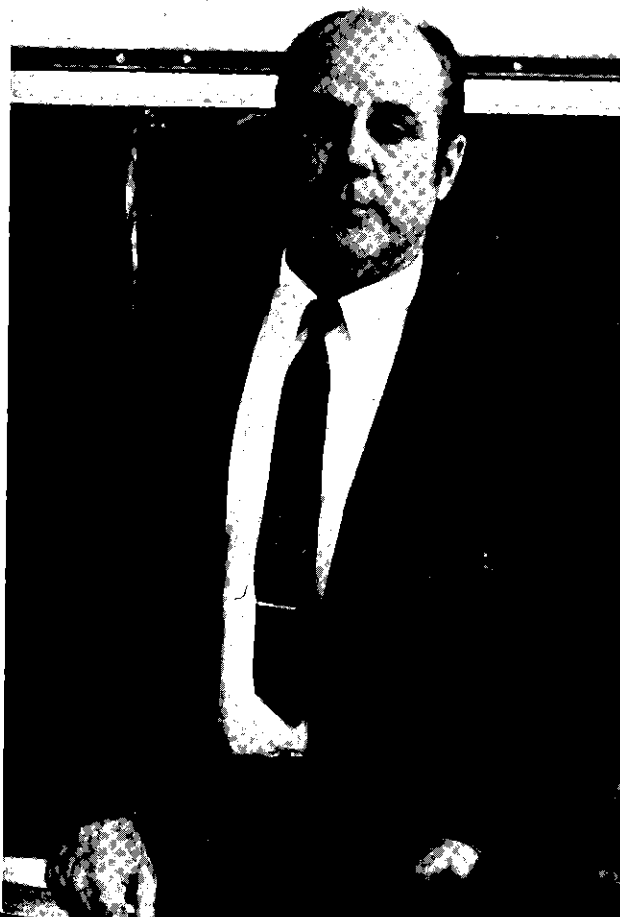

JOHN A. MacALLISTER
*Associate Professor of
Law Enforcement*



SALLY B. ROBERTS
Lecturer in Library Science



ELIZABETH C. SONIER
Assistant Professor of Music



ROBERT C. WHITE
Associate Professor of Art



DALE P. MARCHIONE, *Lecturer in Art*



RICHARD A. FINMAN
Instructor in Art



MICHAEL R. CHRISTIANA
Assistant Professor of Art



JAMES C. RUBY
Instructor in Art



ROBERT F. SPOHN
*Assistant Professor
of Business*



JOSEPH R. GANEM
Instructor in Business



JEAN BOULDEN
*Assistant Professor
of Business*



PHILIP E. SMYTH
Instructor in Business



JOSEPH J. STAWICKI
Lecturer in Business

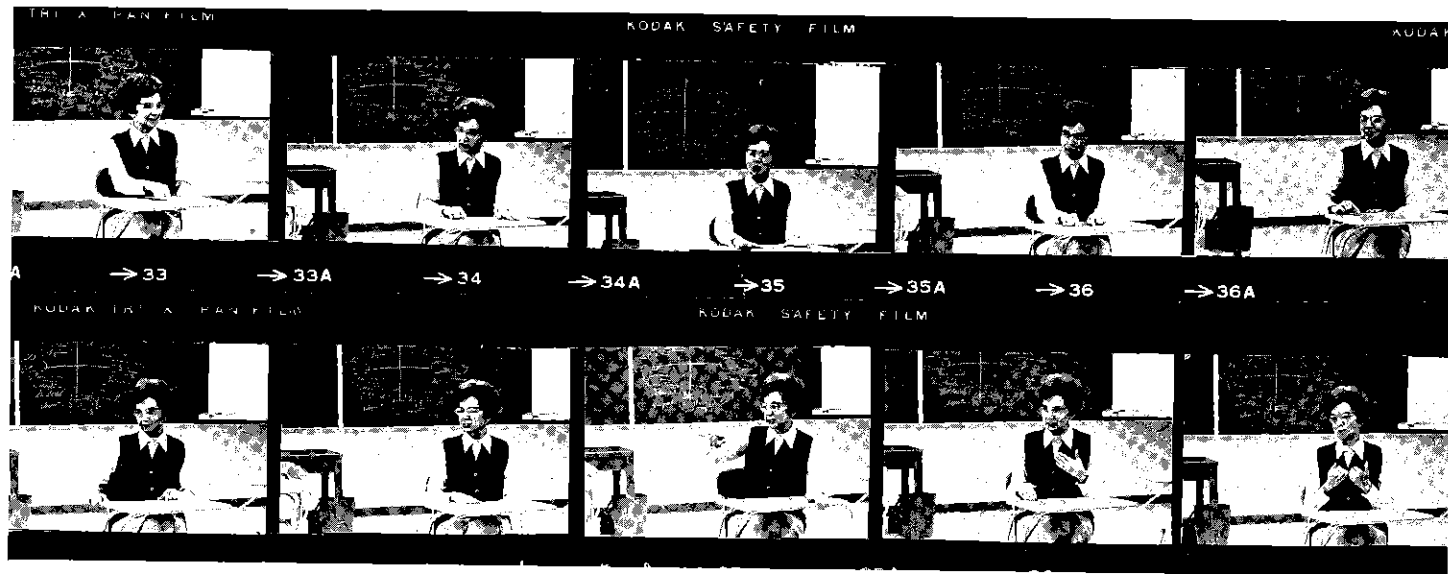

TERESA M. SIMARD
Assistant Professor of Social Science and Counselor for Transfer

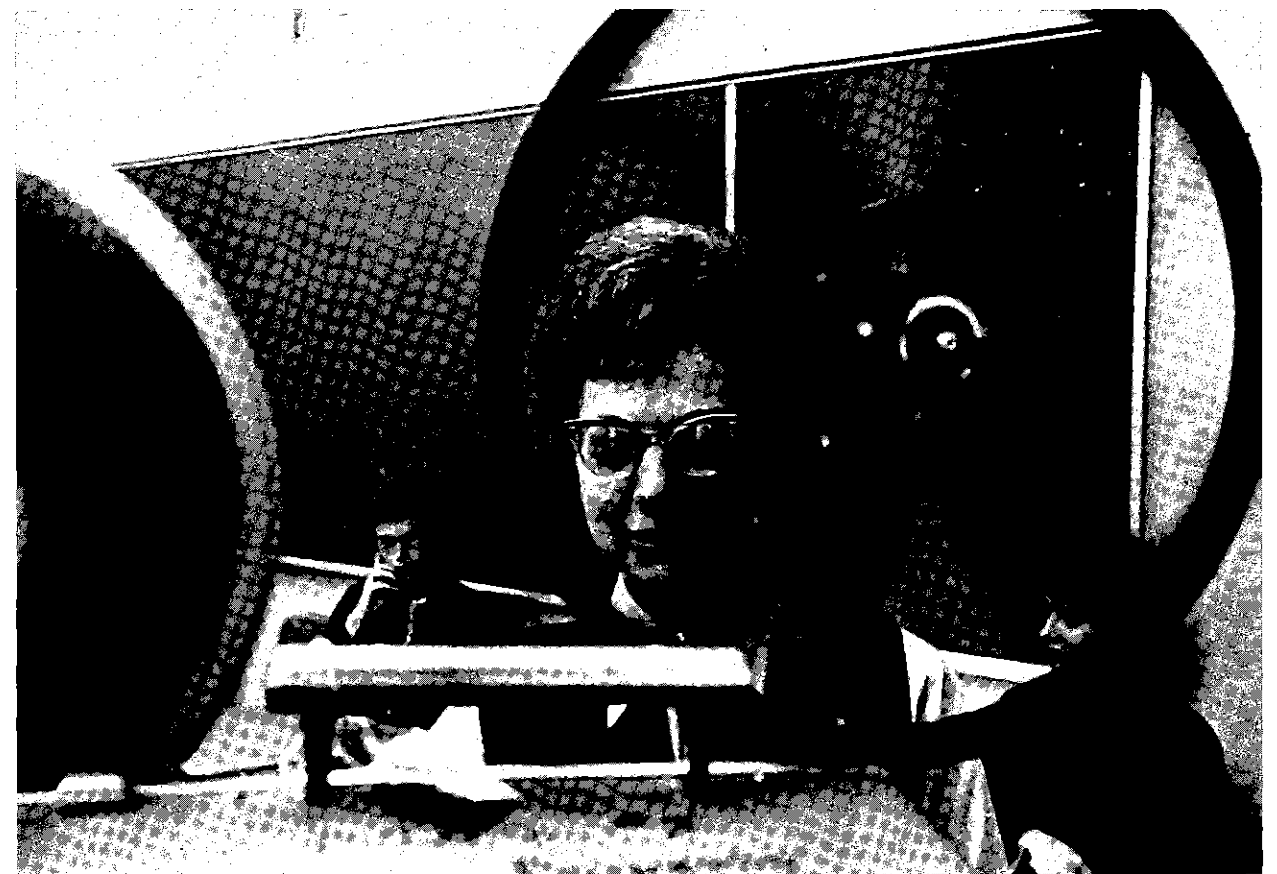

Her beauty has more to do with the ability to feel than with physical feature. It comes from within, yet is much more than what she believes or why she is dedicated. It is at the same time both solid, unchanging, and constantly in motion. She possesses the beauty that comes from Life—the solid beauty that is woven through all Life, the everchanging beauty that makes every living thing unique.



ELLEN R. BROCKETT
Lecturer in Recreational Services

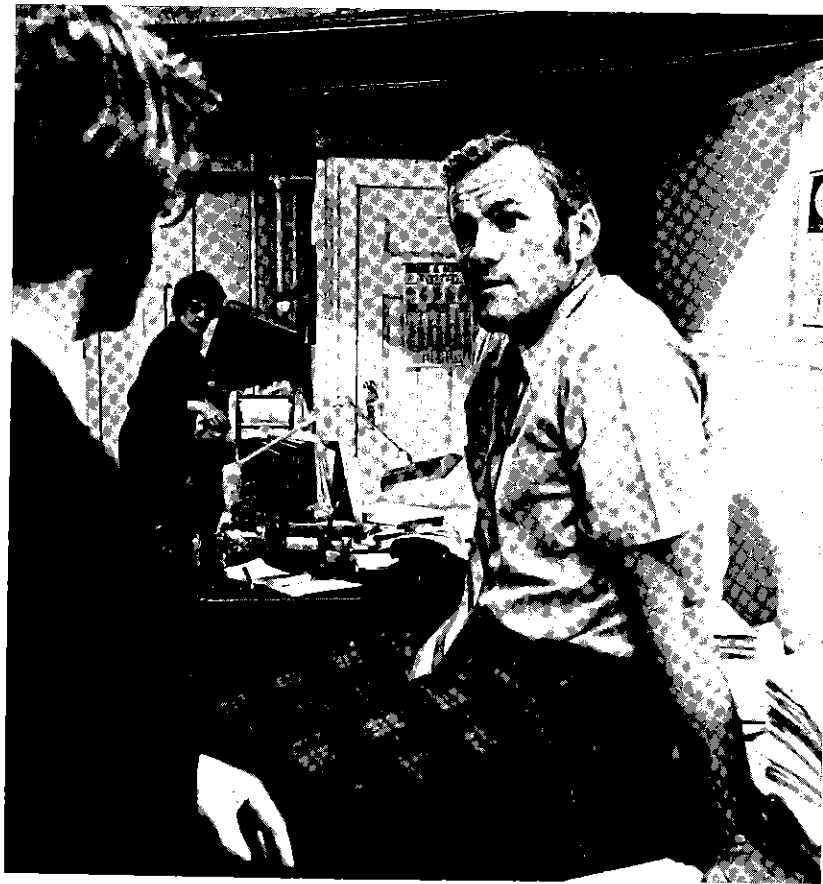

JAMES J. McCARTHY
*Associate Professor of
Recreational Services*



JOHN F. TRACY
Instructor in Recreational Services

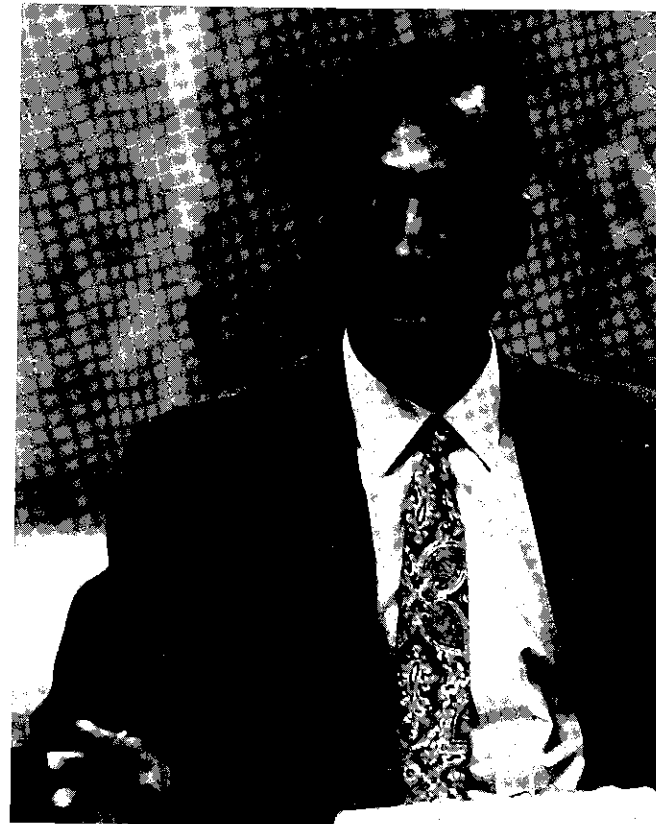

JOSEPH WILLIAMS
Instructor in Recreational Services

SENIORS



WALTER KRAWCZYNSKI

TOM PYTEL



DEBBI CENTONI



DORIS NAUJOKS



HOPE WISHART



DONNA ALGREN
SEAMUS MOONEY

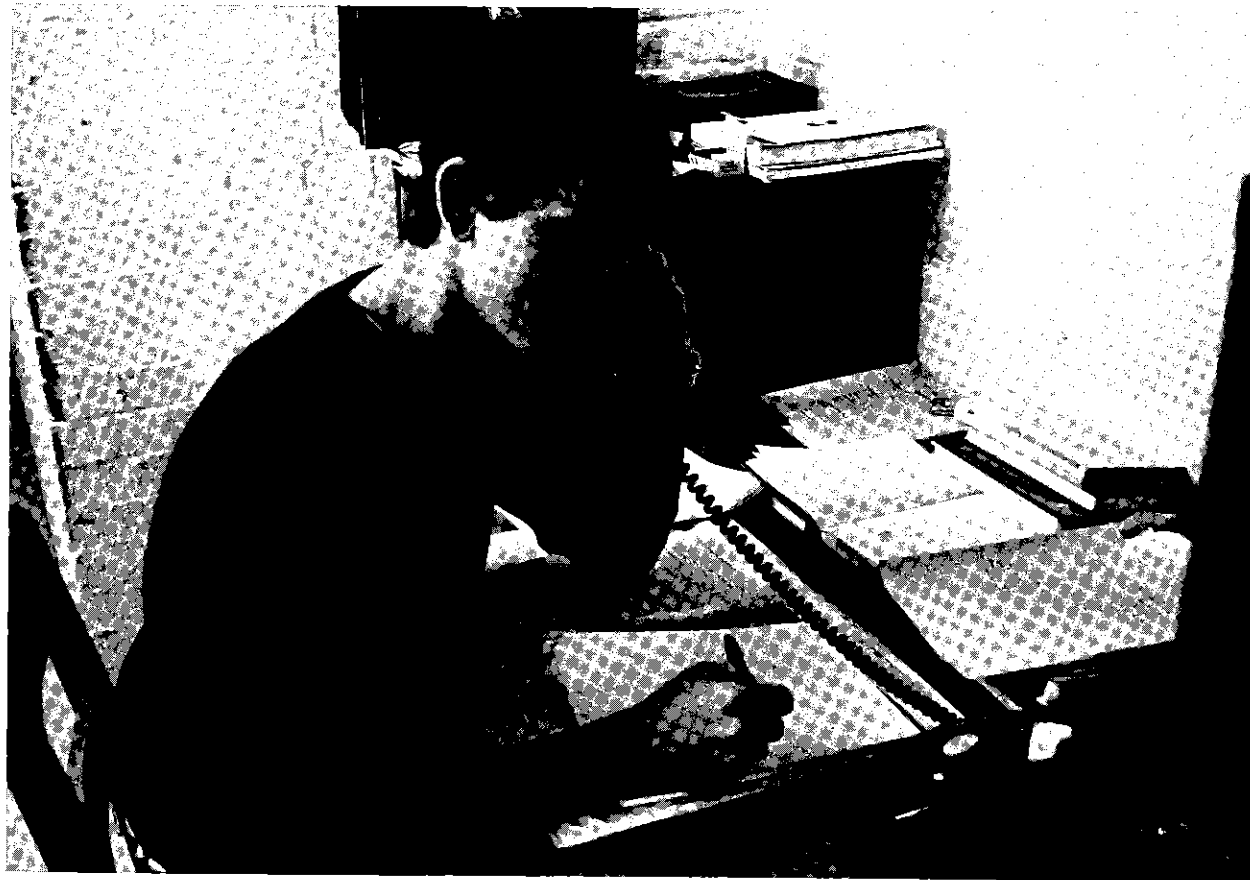

STEVE BACKURZ

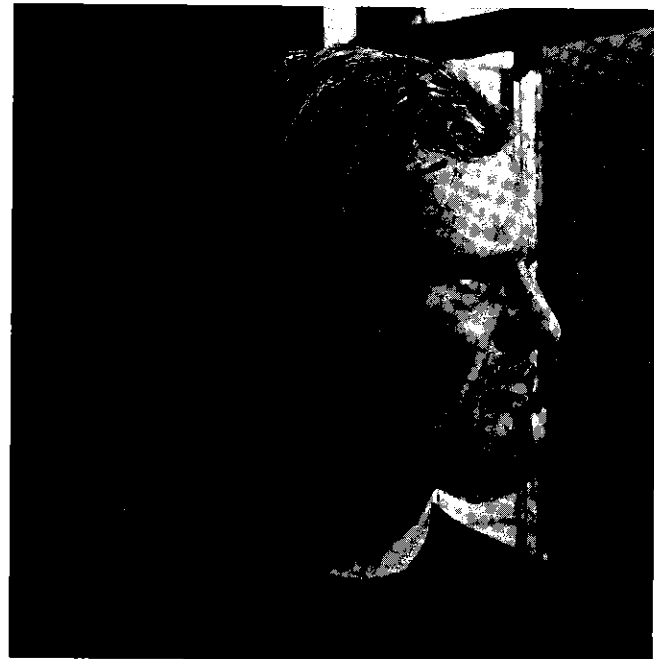

DOUG GRUNEWALD



TOM DORE



SUE STEEG



STEVE DUBANEVICH



JIM GIOIA



MAUREEN GIUFFRE



NANCY DAVIS

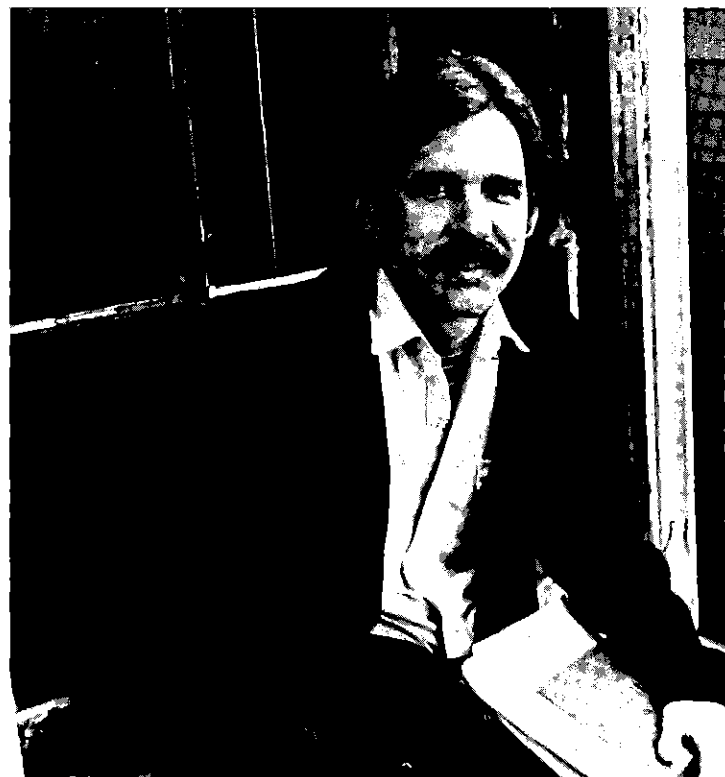

DAVID KROM

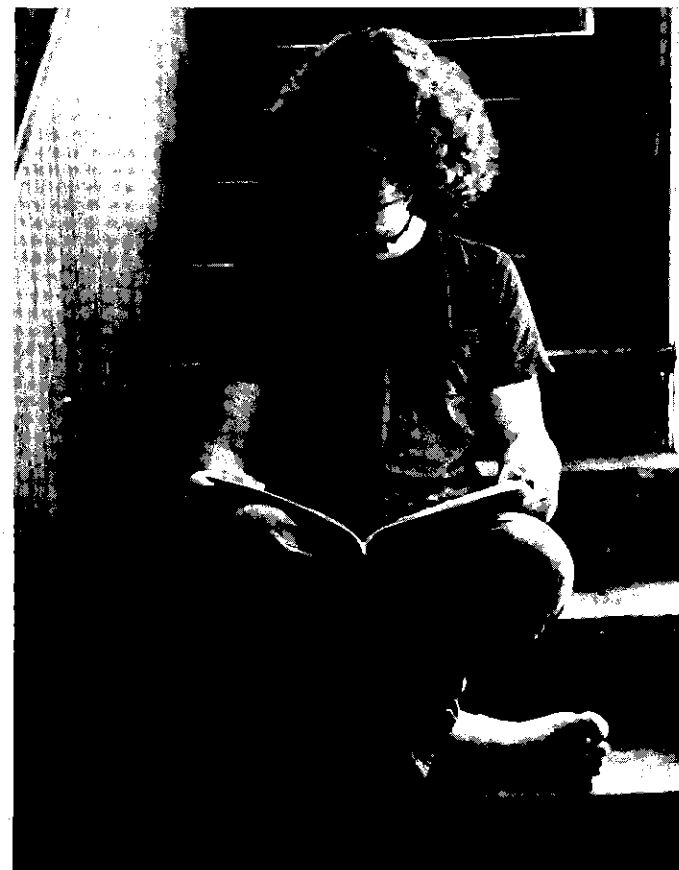

DAN BARILLARO

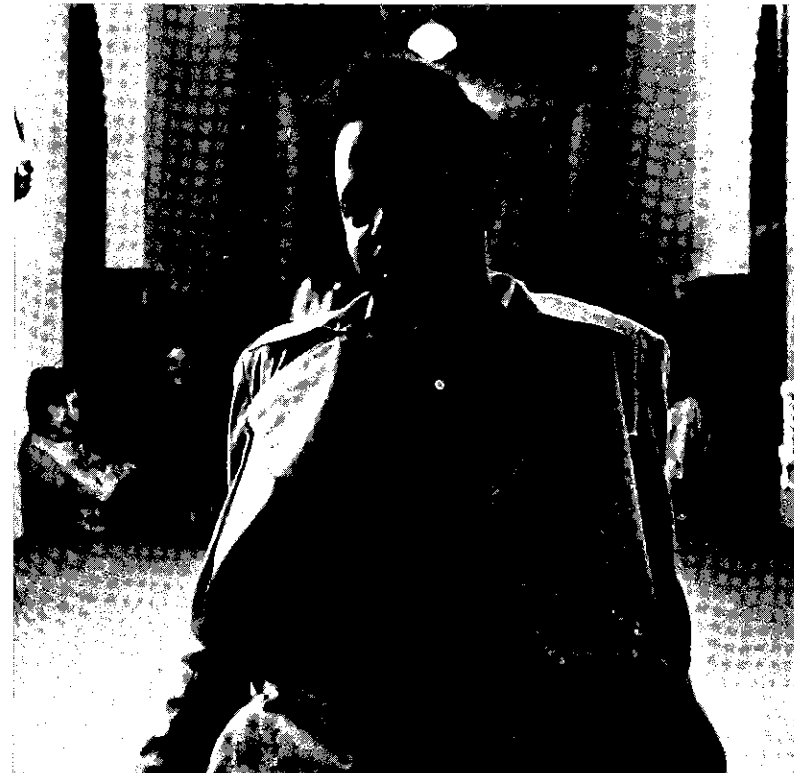

RICH ORMSBY



FRANK VARELLA



RUSS RAND

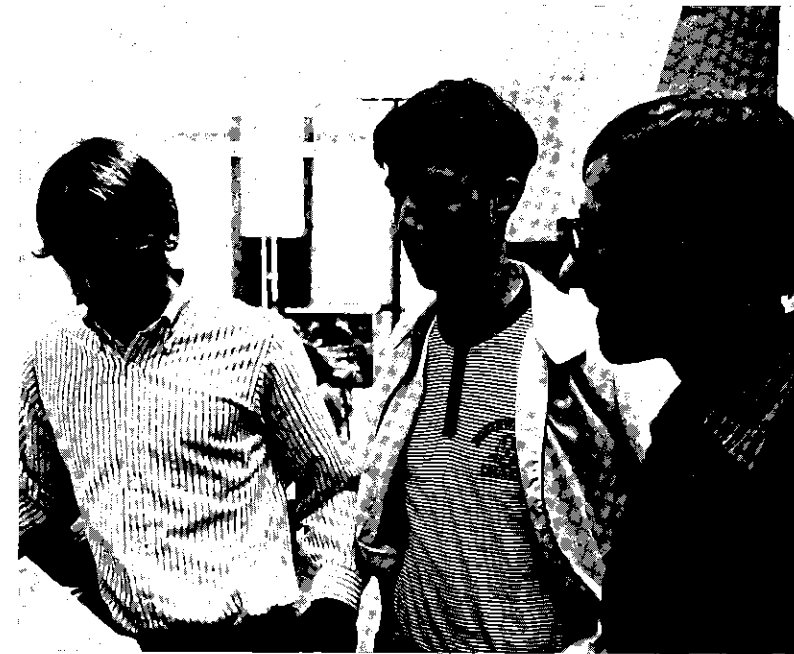

BOB McDERMOTT

ELLIOTT SHYER

CHRIS BARTON



PETE OGNAN



JIM ROSA

GARY HARMON



VELMA ANDRIGHETTI



RICK LEONARD



DAVE CASASSA

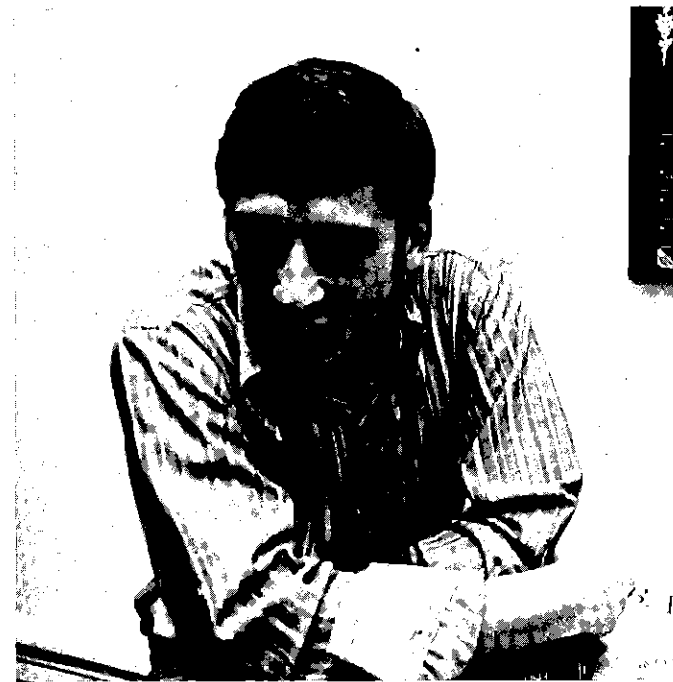

MIKE JARVIS



ALICE RUWET



BOB BORGHESI



TERRY CASAVECCHIA

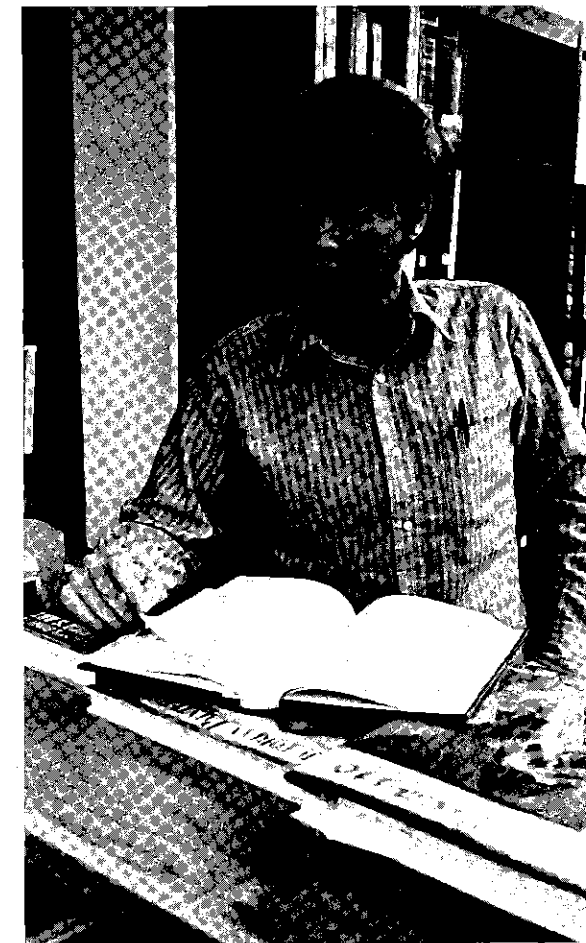

ROBERT U. NELSON



BOB DESCHLER



TOM GZYL



JIM TAILLON

EILEEN TRACY



JACK CERVERA



JANE BUSA



GLEN McMAHON



BOB DOWD



TONY RICCHEZZA



LOUIS CARILLO



MICHAEL MISURACA



CYNTHIA YOUNG



KATHY PEMBERTON



WALTER McMANUS

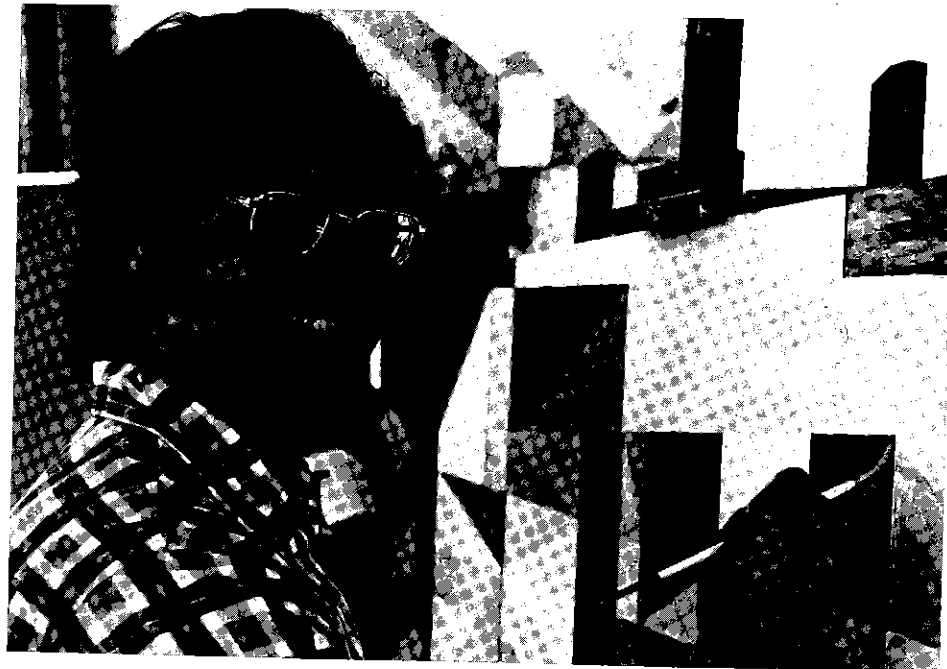

FRANK MARKWICA



TIMOTHY DUENNEBIER



JIM FOX



LARRY HOWE



DIANE DICARA



EVERETT MADIN



LORRAINE MAREK



BILL COFFEY



JEANNE MICHAUD



ALLEN GUILMETTE

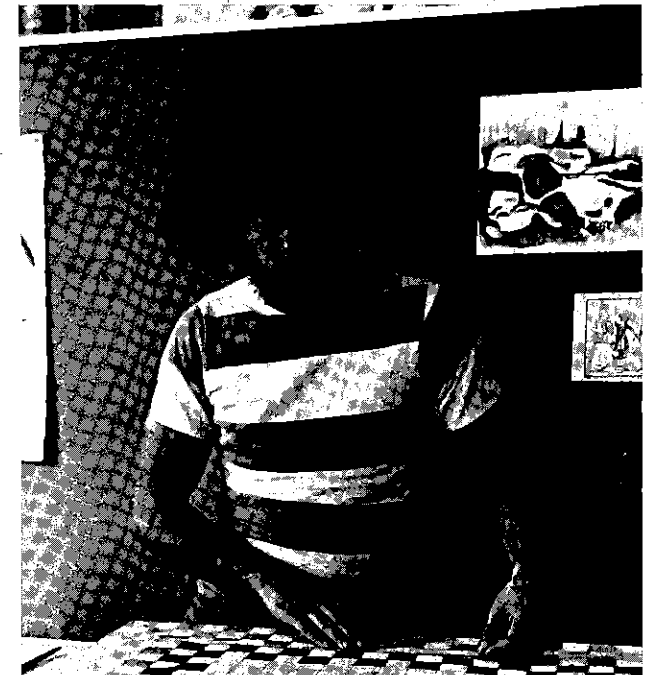

FRED MASSICOTTE



JOAN MARCHELL



MARY STANNARD



JOHN GOSCINSKI



MARK ROBERTS

BARBARA POMPAY



KITTY MASOPUST



MARK ROGALA



BEV PERRY



BILL ATKINS



RONNI JO SMITH



KEN BRAY



RON MARCHELL



BOB MANIZZA



MARYANN SCOGNAMIGLIO



DEBBI BANKS



PAT NATARO



ART PAULETTE

RICHARD BABA



DEBBI KING

GARY NEWTH



MICHAEL MONDAZZE

ROGER PICARD

MICHAEL KEATING



ELAINE PFAU



SARA KRAL



CHRIS KNIGHT



BOB CROOKES

DICK MICHAUD



MARY ROOT



BOB DUBOSAR

GLEN BONIN

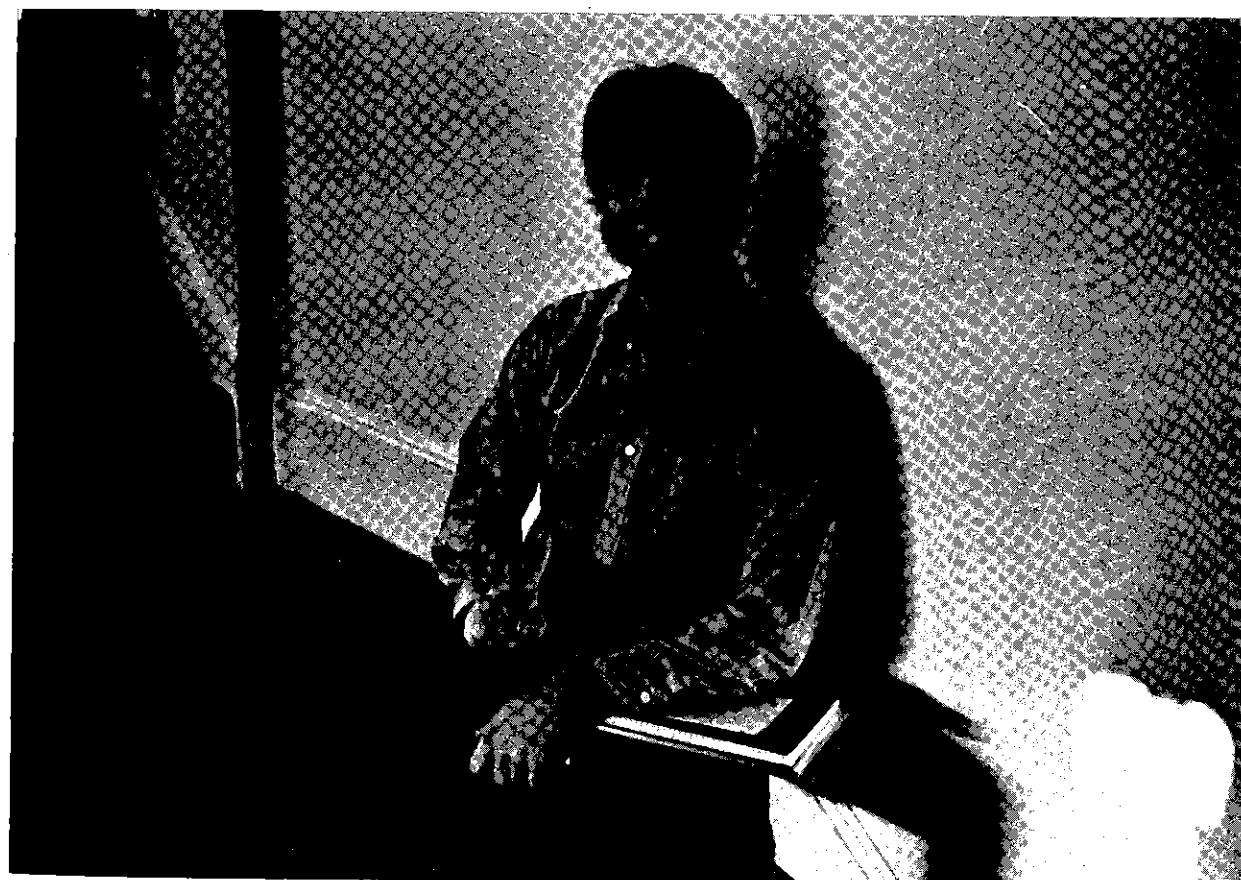

SETH WARNER



DAVE MICLOSKEY



DICK SUPRYNOWICZ



LINDA CARLUCCI
LAURIE PARNELL
PAT SALCE
BONNIE GRIGOS
JANICE OSUCH
VIRGINIA ASCOLESE



JOHN PASTORE

GARY HARMON

JIM SYLVESTER

JEFF FLANNERY



CLAUDETTE BARIL



KEN ZAMPAGLIONE



BOB LAHEY



ED BARTELL
JOHN HISLOP



CHRISTINE ANDERSON



CHRIS COOPER

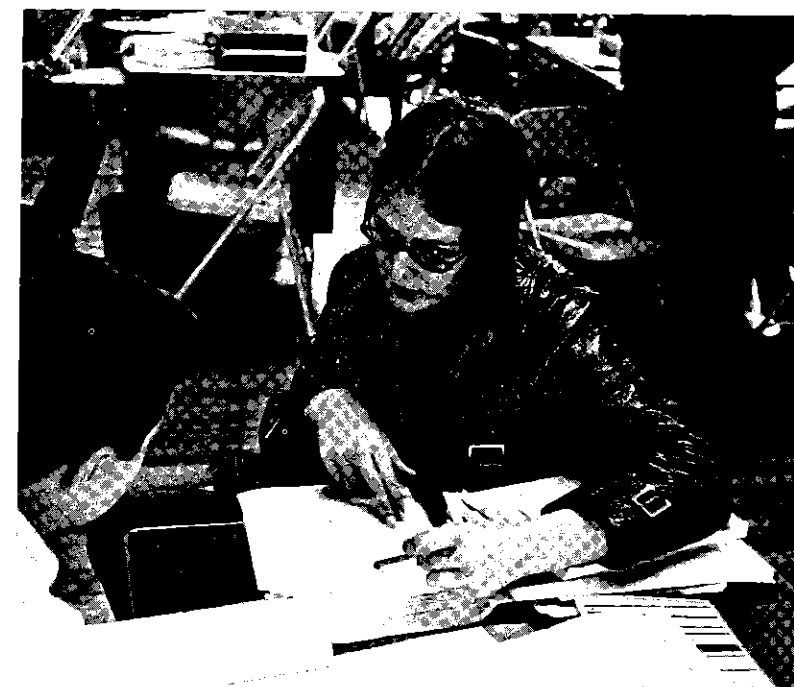

KATHLEEN ERICKSON



CAROLE MATTIA
TOM WHITTINGHAM



CAROL SOUCY

MIKE FRITCH



WALBURGE SLAWNYJ



LORRAINE WEINGART



RICH PLawecki



TERRY PURCELL

KATHY HEALY

DENNIS MATHIEU

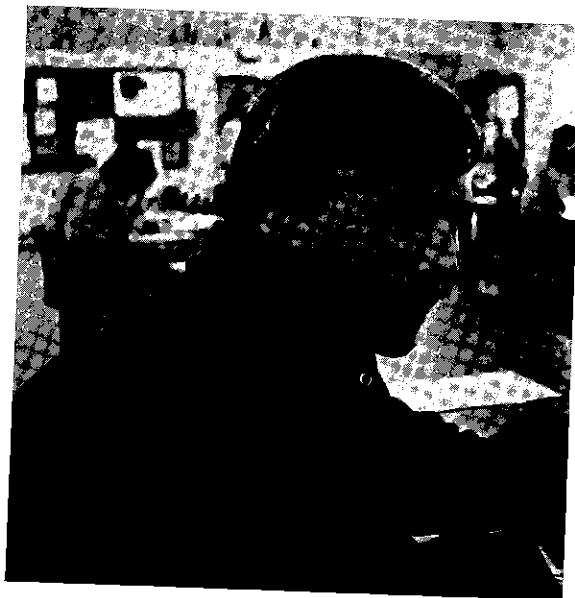

STEVE NASINNYK



JAY WELCH

BOB CAHILL



GARY McCLUSKEY

DAN LIONELLO



BARBARA HANAUER

JUNE HEALY



STEVE AMERICK

NORM COTE

GEORGE ROBERTS



MIKE KURBAN

ED FITTS

KEITH POND



PAUL KOSKO

KIM HANNON



ASA HALL



CHRIS MEACH



MIKE HAMLIN



JOHN CUCCIARA



BILL FOURNIER



BECKY WHEELER



RICH CARLSON



THEODORA COLE



GEORGE MEACH

ACTIVITIES

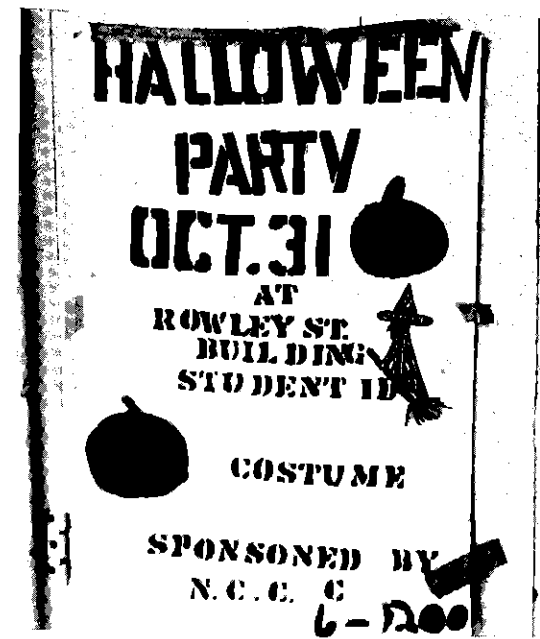

to associate
 to communicate
 to peer
 into a future
 our future
 in friendship
 and love



YEARBOOK STAFF

SCROLL

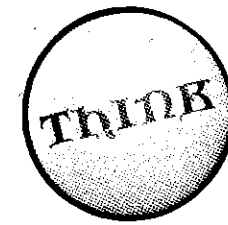

COLLEGE VOICE



Young writers
reporters
compiling the year's events
the voice of a student
in a poem, a letter
memories in photos
reflecting
a need to express





PHOTOGRAPHY CLUB



FILM SOCIETY



capturing
 a mood
 a thought
 the meaning
 from a single expression
 or scene
 to reveal
 the truth
 a view of life
 as it is
 as it should be
 a moving message
 to see another
 with or without a voice
 saying many things
 a need to relate



STUDENT SENATE

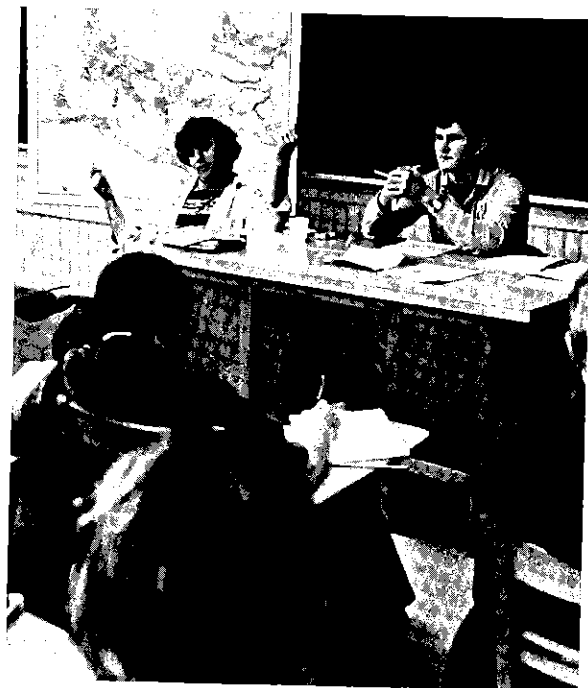

CISL

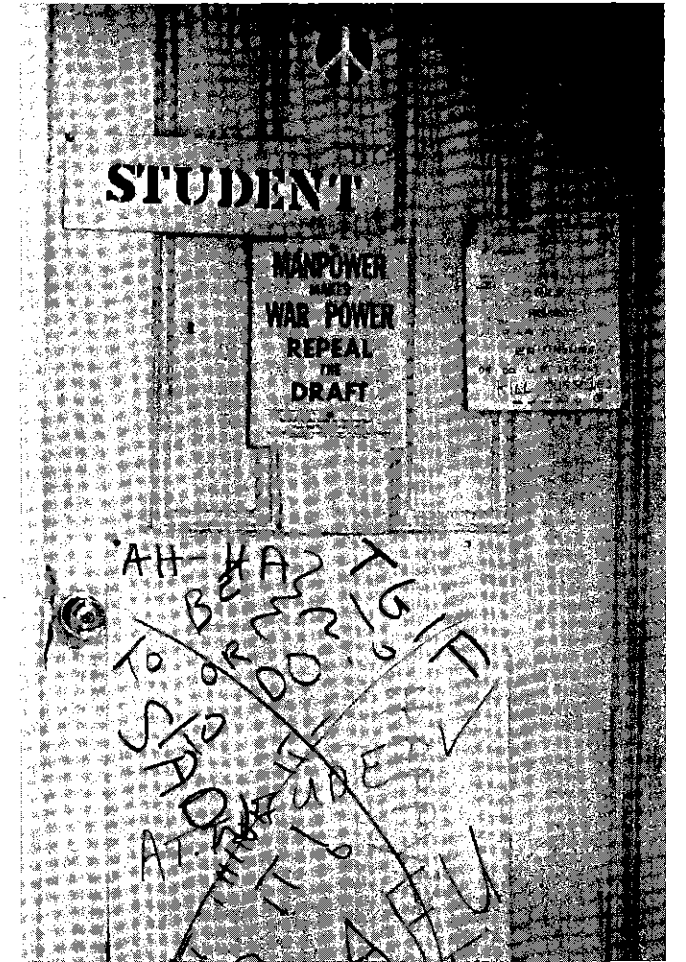

individuals expressing views
 on justice
 happiness
 equality
 for selves
 and others
 a need to be concerned

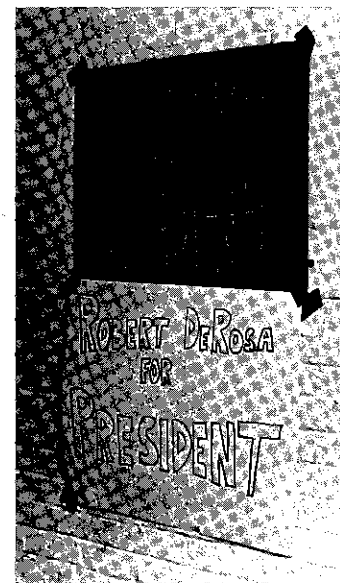



RECREATION SOCIETY



OUTING CLUB

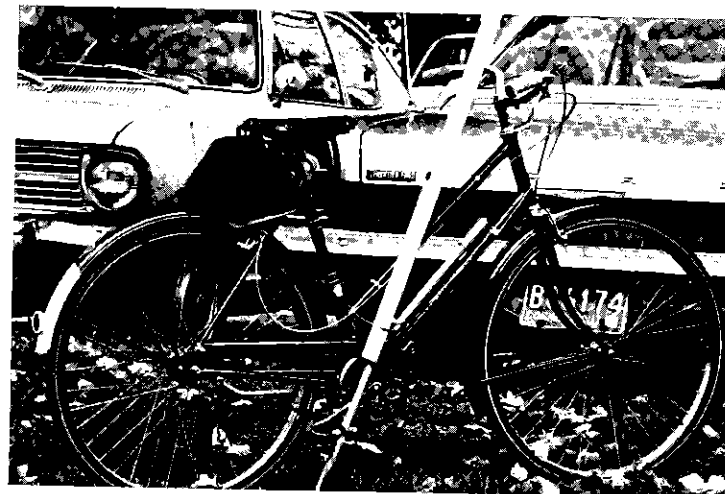

SKI CLUB



exercising
mind
body
soul
togetherness
exchanging
ideas
experiences
excursions
into a new world
a need to strengthen



SERVICE CLUB



ALUMNI ASSOCIATION



CUDDLE CLUB



expressing
recognition, warmth
a desire to serve
a need to be needed



A gallery
of thought
and expression
in all media
conversing
portraying
a new life
which magically
becomes real
and communicates
a need to create



HARTFORD STAGE COMPANY





CHRISTMAS
CONCERT



IVAN E. VELIKANOFF

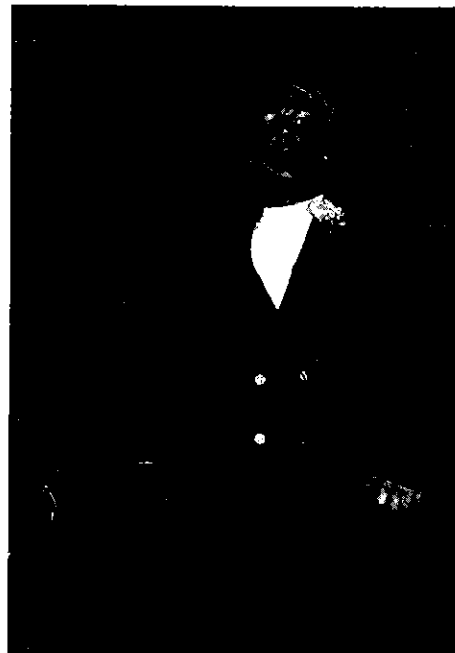

BASKETBALL

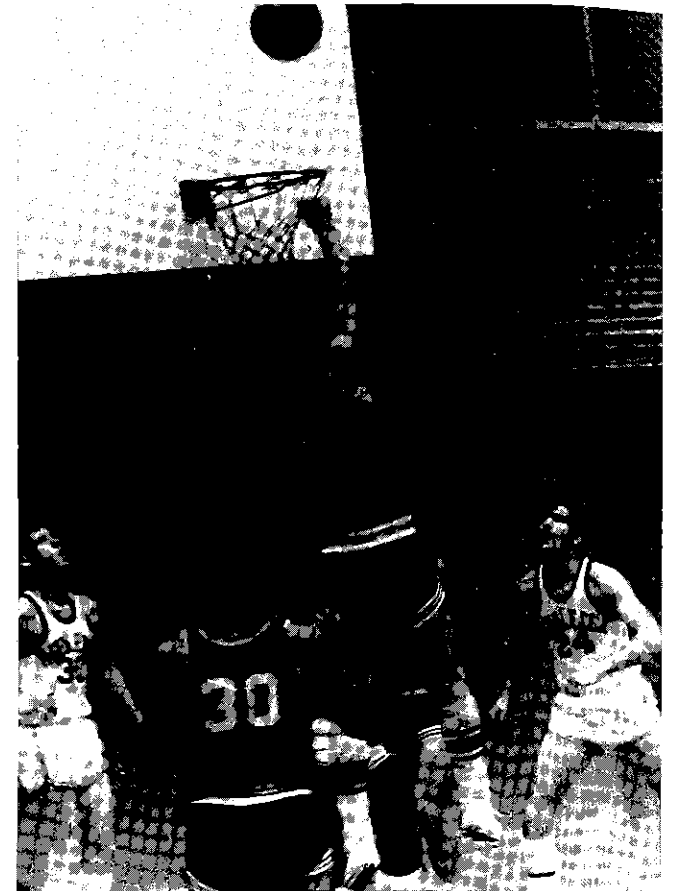
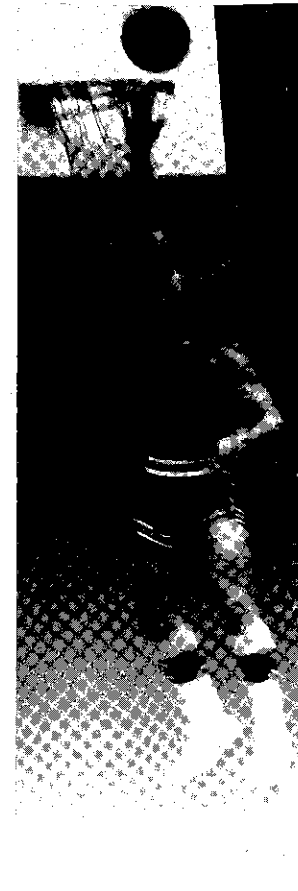
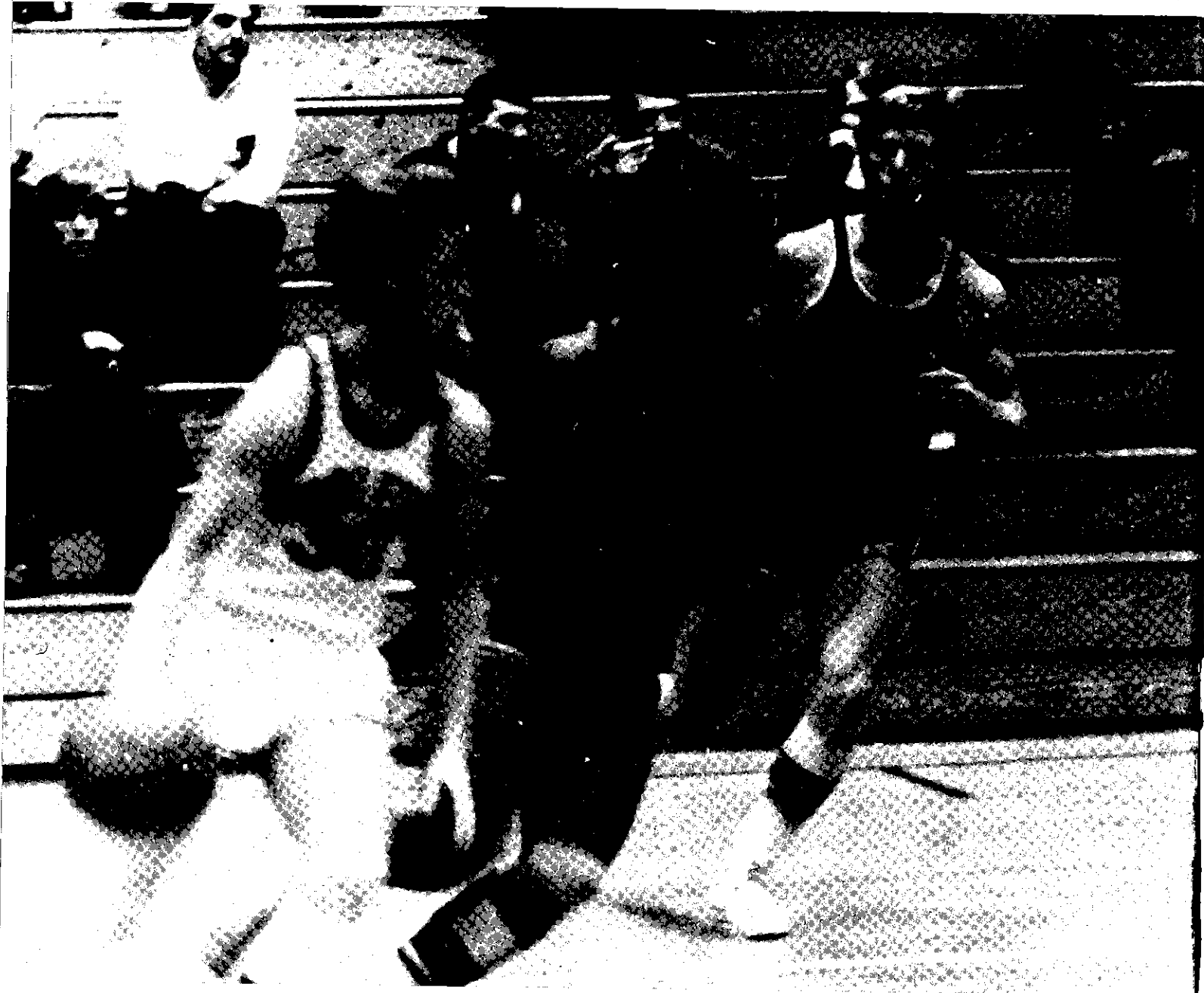



SOCCER TEAM



SPLASH PARTY

CROSS-COUNTRY TEAM



BEST WISHES
FROM
THE TORRINGTON COMPANY



NORTHWESTERN CONNECTICUT'S
MAJOR EMPLOYER



THE CLINTON
STUDIO & CAMERA
SHOP

492 MAIN ST.

WINSTED, CONN.

TEL. 379-5813

BEST WISHES TO THE CLASS OF '71

UNION PIN CO.

170 LAKE STREET

WINSTED, CONN.

TEL. 379-3397

**BALTIMORE BUSINESS FORMS
INC.**

P.O. Box 507, Colebrook River Rd.
Winsted, Conn. 06098
Tel. 203-379-8594

graphic communications

IVERY & DUDLEY PHARMACY

528 Main St.
Winsted, Conn. 06098

Congratulations to the
1971 Graduating Class

HIGHLAND HARDWARE

528 Main St.
Winsted, Conn. 06098

**PETE'S STEAK AND
LOBSTER HOUSE**

402 Main St.
Winsted, Conn. 06098
Tel. 379-4752

WINSTED EVENING CITIZEN

Serving Northwestern Conn.
Since the Blizzard of '88

Published by the Citizen Printing Co.
448 Main St., Winsted, Conn. 06098
Tel. 203-379-3333

An Associated Press Newspaper

MUTUAL THEATRES

A locally owned and operated aggressive
company dealing in products and service for
a better living.

- STRAND THEATRE, Winsted, Conn.
- 20th CENTURY THEATRE, New Milford
- MIRACLE WATER UNLIMITED, Winsted
- THE DAIRY MART, Winsted, Conn.
all operations under the day-to-day per-
sonal direction of Donn Iogha.

CITY PHARMACY INC.

"Your Friendly Pharmacy"

118 Main St.
Winsted, Conn. 06098

Italo Scarpelli—President
Tel. 379-3337

Compliments of
GUERARD'S GROCERY MART

351 N. Main St.
Winsted, Conn. 06098

MODERN

380 Main St.
Winsted, Conn. 06098

WINSTED AREA Y.M.C.A.

*"Providing Activities
for all age groups"*

480 Main St.
Winsted, Conn. 06098
379-0708

UNCLE BRUCIE'S LUNCHEONETTE

BOB'S ELECTRIC

Appliances
Television

Stereo
Records

540 Main St.
Winsted

Compliments of
SON-CHIEF-BLACK ANGUS

Electrical Appliances

Winsted, Conn. 06098

Congratulations
from
**THE NEW
COLT AND CO., INC.**

Clothiers Since 1898

Winsted, Conn. 06098
Tel. 379-5458.

Stop at
BIRCH LANE DAIRY BAR
for

The Best of Foods and Ice Creams
and Donuts

Satan's Kingdom, New Hartford
693-8492

PATRONS

CAMPUS RESTAURANT
KITTREDGE'S NEW & USED FURNITURE
KOFFEE KUP
MARANDINO'S
OLD RIVERTON INN

COMPLIMENTS
OF
**THE HITCHCOCK FACTORY
STORE**

RIVERTON, CONNECTICUT

Open Monday through Saturday 9 a.m.—5 p.m.

Wednesday until 9 p.m.

BOOSTERS

Berkshire Pharmacy
Eddie's Photo Center
F & G Richards
Grant Company
Joe Gillette Corp.
Lynch's Barber Shop

Madin's Pontiac
Mr. Harold J. Smith
Mr. and Mrs. Robert G. Perry
Northend Vegetable Market
Tapa Kega Daye
Winsted News

PIONEER '71

Editorial Staff

Christine Cooper . . . Co-editor
Beverly Perry . . . Co-editor
Tom Duborg . . . photography
Jeff Flannery . . . photography
Dennis Mathieu

Business Staff

Richard Carlson . . . Business Manager
Lynn Bosarelli Charlene Milazzo
Holly Marenda Elliot Shyer

Special thanks to:

James Bullock . . . art, page 26
Robert Cooperman . . . photograph, page 26
Rosemary Cox . . . copy, page 71
Larry Guilmette . . . cover design
World Wide Photos . . . pages 19-25, 27-31
Franz Kraus . . . senior & faculty photographs
Peta Howard . . . faculty advisor